

SPLIT MAP NO. 586

NE. 1/4 SECTION 35
T.10.S. R.4W. S.B.B.&M.

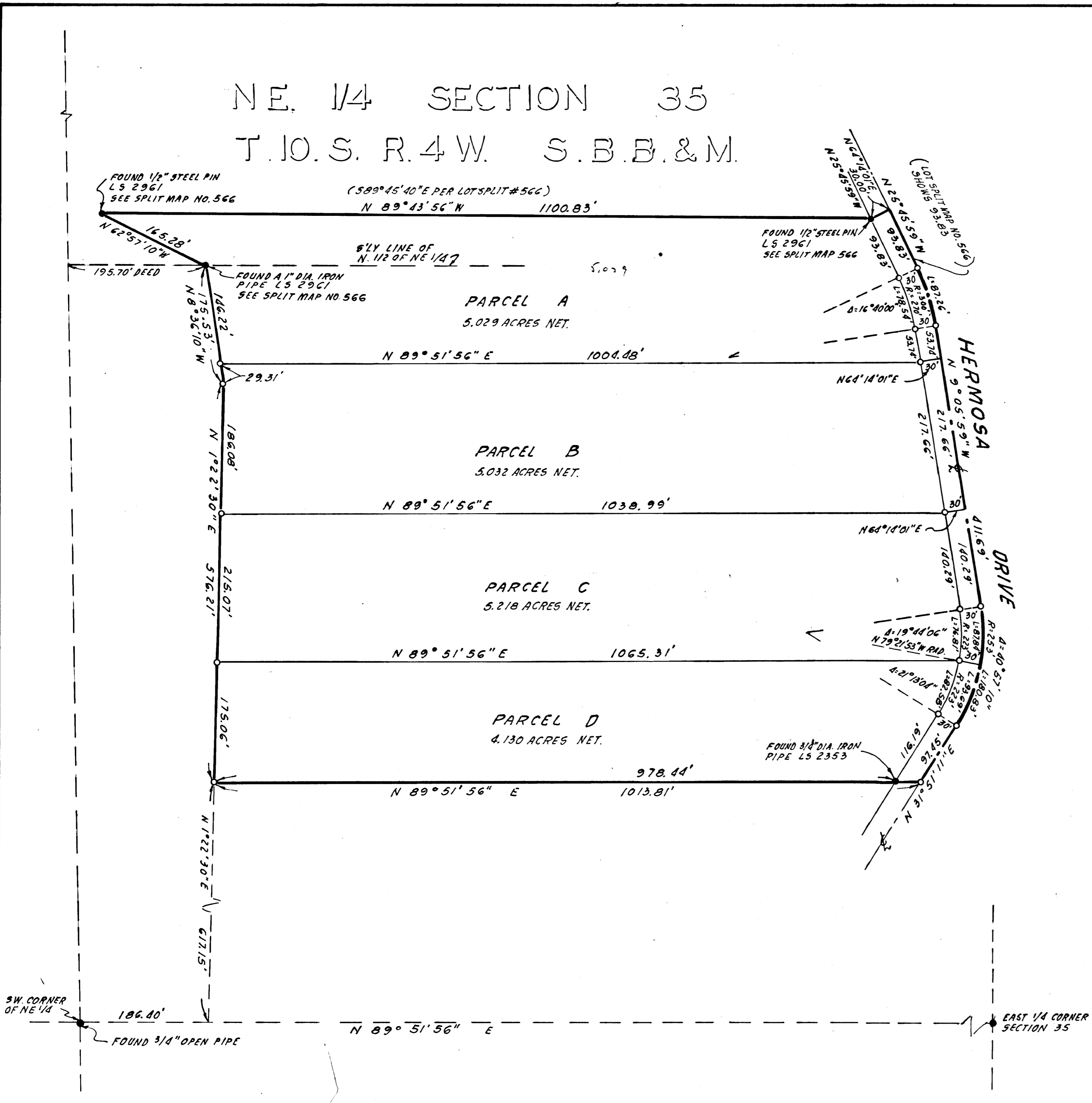
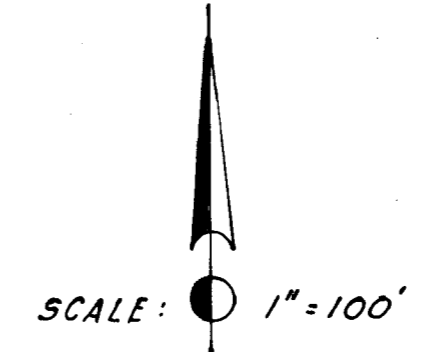

LEGEND.

- INDICATES POINT FOUND AND DESCRIBED.
- INDICATES SET A 3/4" DIA. IRON PIPE AND DISC R.C.E. 8629

BASIS OF BEARINGS IS THE SOUTHERLY LINE OF THE NORTHEAST QUARTER OF SECTION 35 AS SHOWN ON LOT SPLIT MAP NO 566 I.E. S 89°51'56" W

SURVEYOR'S CERTIFICATE.

THIS MAP CORRECTLY REPRESENTS A SURVEY MADE BY ME OR UNDER MY DIRECTION IN CONFORMANCE WITH THE REQUIREMENTS OF THE LAND SURVEYOR'S ACT AT THE REQUEST OF MR. BERT NORRED

Raymond F. Hall Jr.
RAYMOND F. HALL JR. R.C.E. 8629

APPROVED
Date: Feb. 2, 1972
By: *Ernest A. Rottman*
City Engineer



ASSESSOR'S PARCEL NO. 122-10-9

LOT SPLIT MAP
CITY OF OCEANSIDE

A DIVISION OF A PORTION OF THE NORTHEAST QUARTER, SECTION 35, T.10.S., R.4W. S.B.B. & M.
CITY OF OCEANSIDE
SAN DIEGO COUNTY, CALIFORNIA.

MR. BERT NORRED
BOX 538
LOS ALAMITOS, 90720