

LOT SPLIT MAP NO 585

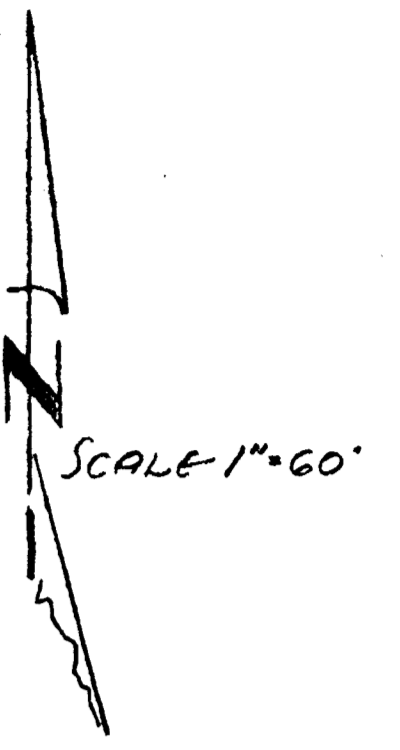
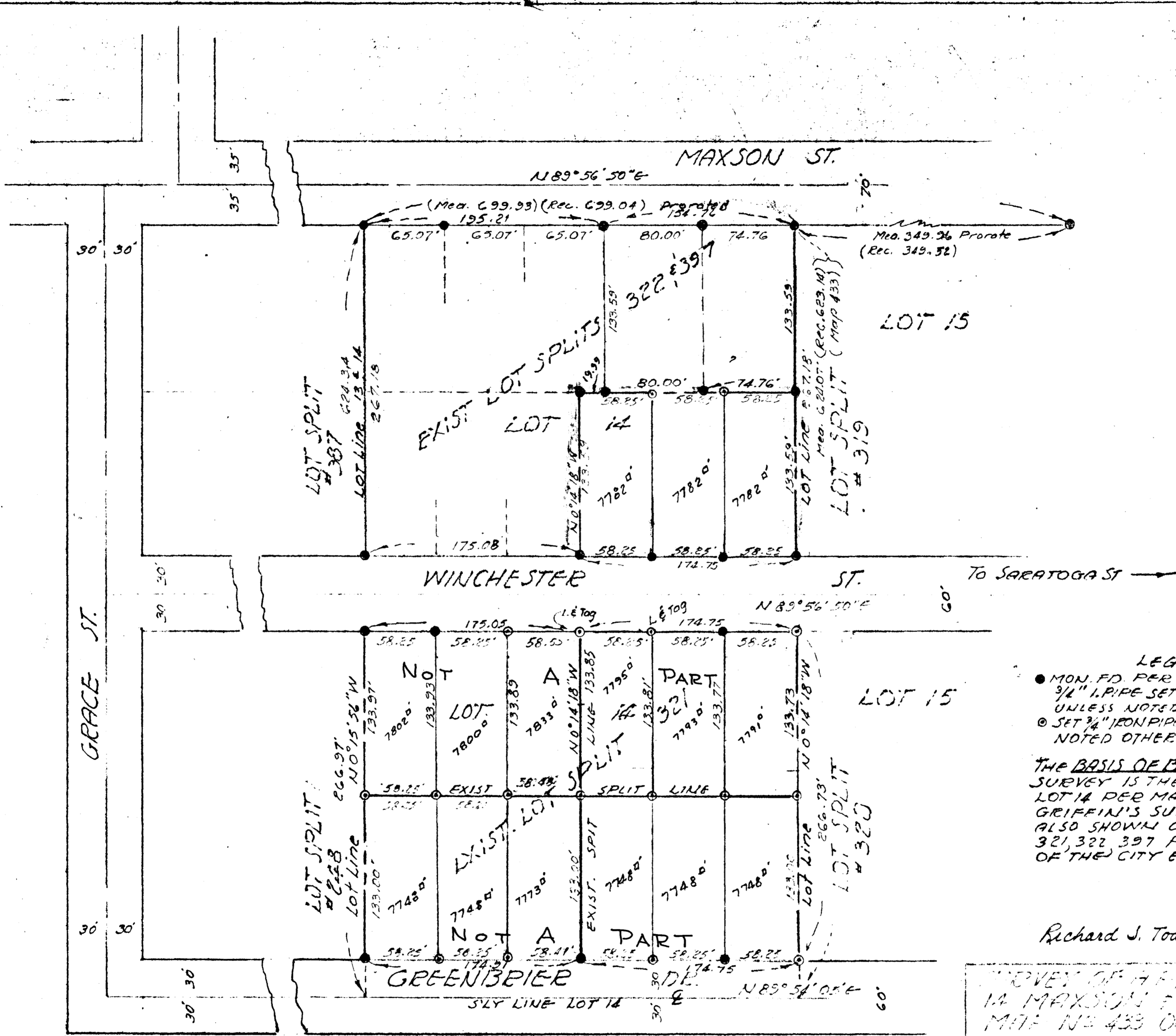

LEGEND

- MON. FD. PER SPLIT LOT MAPS 321, 322, 397
- 3/4" I. PIPE SET WITH CEMENT TAG R.C.E. 10301 UNLESS NOTED OTHERWISE.
- SET 3/4" IRON PIPE & TAG R.C.E. 14505 UNLESS NOTED OTHERWISE

THE BASIS OF BEARINGS OF THIS SURVEY IS THE NLY LINE OF SAID LOT 14 PER MAP # 433 MAXSON & GRIFFIN'S SUB. (I.E. N 89° 56' 50" E) ALSO SHOWN ON SPLIT LOT MAPS 321, 322, 397 FILED WITH THE OFFICE OF THE CITY ENG.

Richard J. Toal R.C.E. 14505 3-22-1972

SURVEY OF A PARTITION OF LOT 14 MAXSON & GRIFFIN'S SUB. MAP NO 433 OCLAND, ILL.

APPROVED BY THE PLANNING COMMISSION
 this 22nd day of Feb. 1972
 Resolution No. 72-P-18
 Secretary *[Signature]*

RESIDENCE: *Howell A. Rattner*
 LOWELL A. RATTNER
 CITY ENGINEER
 DATE March 3, 1972

REQUEST FOR PERMITS: _____
 DRAWN BY: *D. M. B. D. J.*
 SHEET 10/1
 FILE NO. 3036