

LOT SPLIT MAP No. 584

LEGAL DESCRIPTION:

A PORTION OF THE N.W. 1/4 OF THE S.W. 1/4 OF SECTION 29, T. 11 S., R. 4 W., S.B.B. & M., CITY OF OCEANSIDE, COUNTY OF SAN DIEGO, STATE OF CALIFORNIA

LEGEND:

- FOUND 3/4" I.P. TAGGED L.S. 2789 PER R. OF S. 6168 & LOT SPLIT MAP No. 518
- SET 3/4" PIPE TAGGED L.S. 3802
- ⊙ FOUND LEAD & TACK TAGGED L.S. 2717 PER LOT SPLIT No. 520

BASIS OF BEARINGS:

THE WESTERLY BOUNDARY OF THE S.W. 1/4 OF SECTION 29, T. 11 S., R. 4 W., S.B.B. & M., AS SHOWN ON R. OF S. MAP No. 4642, I.E. N 0° 23' 15" E

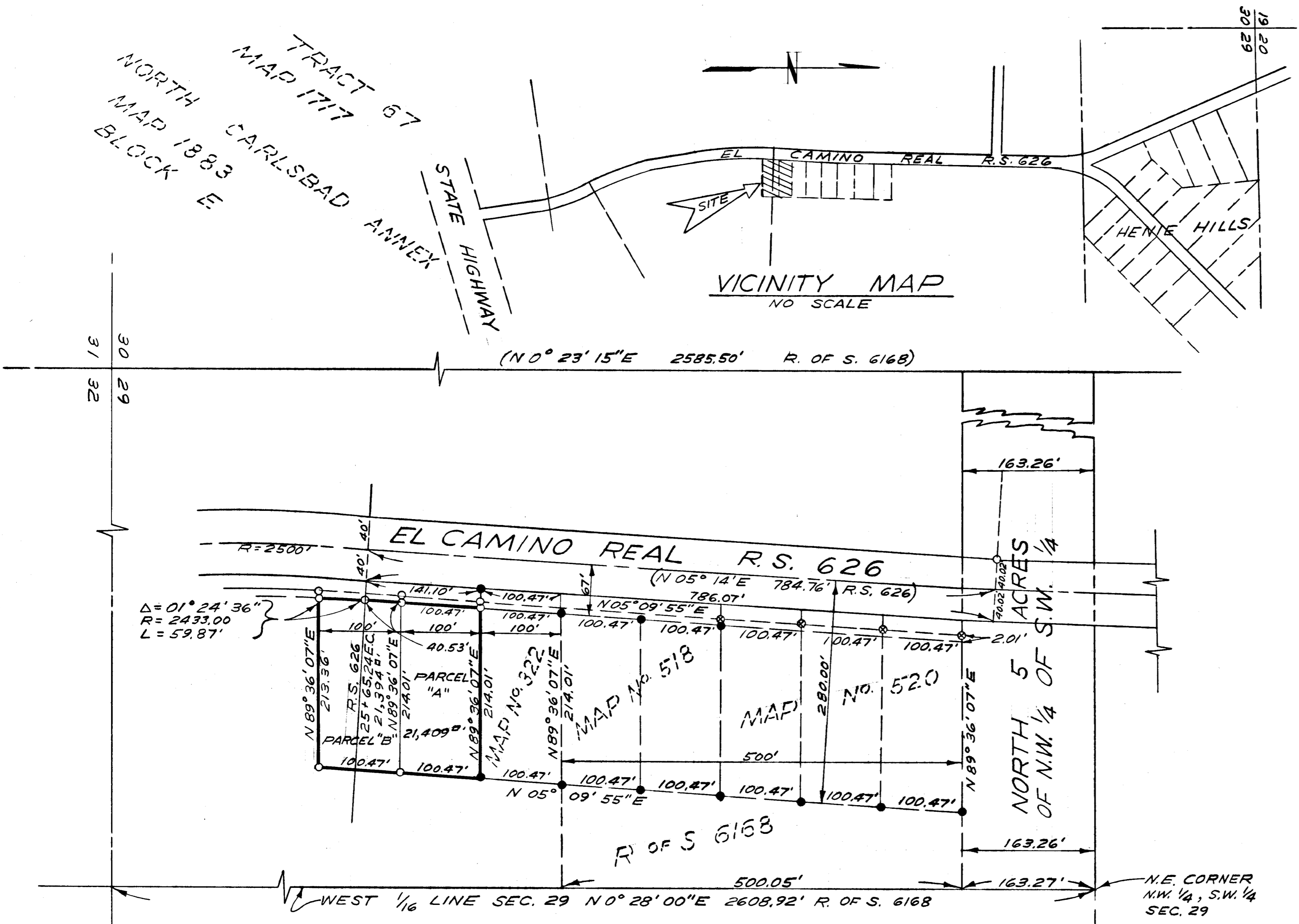

SCALE: 1" = 100'

R. OF S. 2878
R. OF S. 4435
R. OF S. 5588
R. OF S. 4642

LOT SPLIT MAP		
FOR LAWRENCE BROPHY & JACK CARLISTO		
DESIGNED:	E. BRIAN SMITH ENGINEERS 2656 STATE STREET CARLSBAD, CALIFORNIA	DATE: 10/6/71
DRAWN:	HP	SCALE: 1" = 100'
CHECKED:	H.L.T.	SHEET: 1 OF 1
APPROVED:	HARRY L. TRUAX, L.S. 5802	

APPROVED:
Lowell A. Rathbun
LOWELL RATHBUN, R.C.E. 11972
CITY ENGINEER
DATE: MAR 21, 1972
OCEANSIDE, CALIFORNIA