

SURVEY OF A PORTION OF THE NORTHWEST QUARTER OF SECTION 32, TOWNSHIP 11 SOUTH, RANGE 4 WEST, SAN BERNARDINO MERIDIAN, ACCORDING TO UNITED STATES GOVERNMENT SURVEY APPROVED APRIL 5, 1881, IN THE CITY OF OCEANSIDE, COUNTY OF SAN DIEGO, STATE OF CALIFORNIA.

BASIS OF BEARINGS
THE SOUTHWESTERLY LINE OF LOT SPLIT MAP NO. 236 HAVING A BEARING OF S-67°36'14"-E.

LEGEND

- FOUND MONUMENT AS NOTED
- SET 3/4" PIPE & TAG L.S. 3338

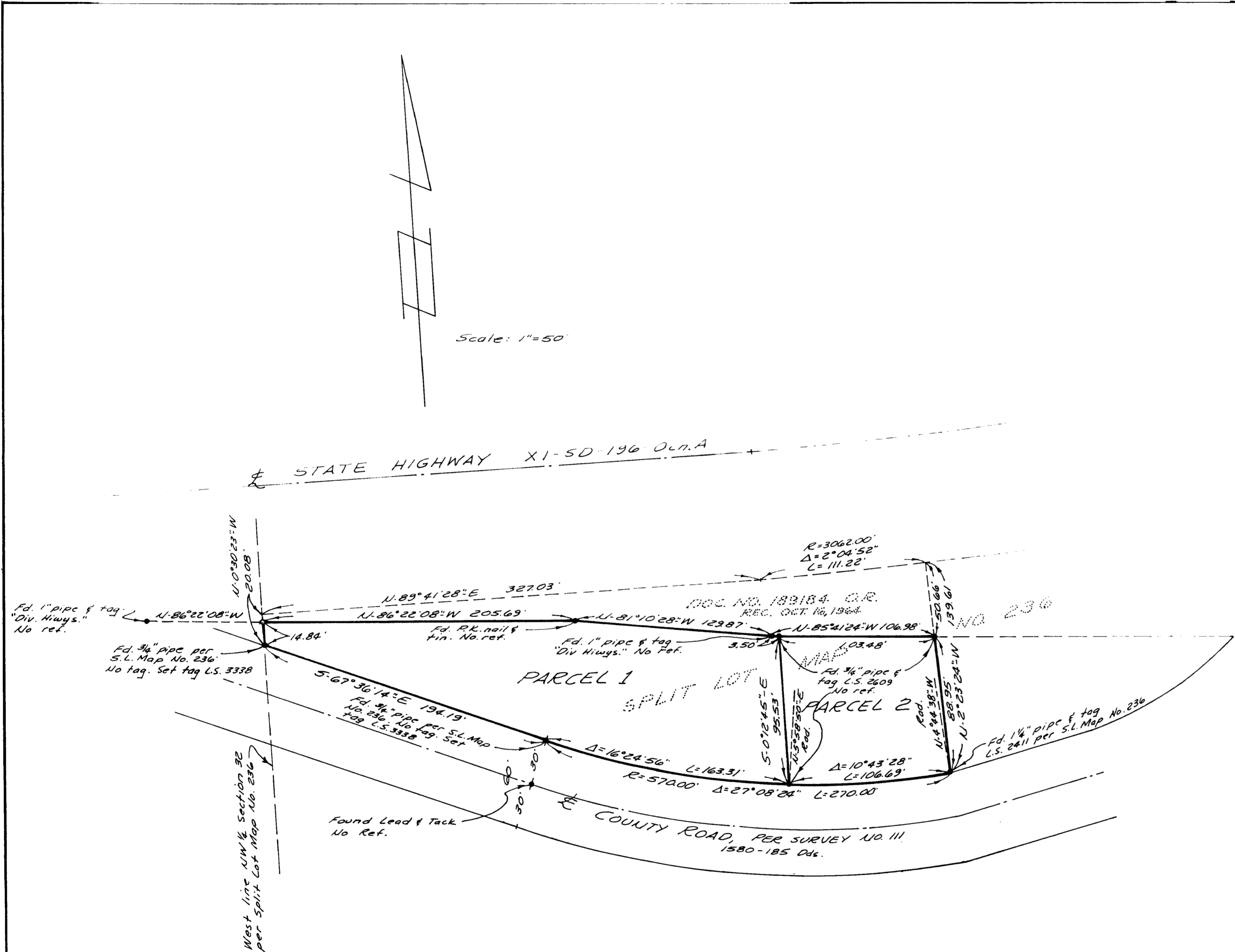

Approved:
Alton L. Ruden
Alton L. Ruden, E.C.E. 10163
City Engineer
Date 1-24-1972
Oceanside, California

PROPERTY SURVEY		
FOR		
JAMES B. WIGHT, D.V.M.		
Drawn W.B.	<u>William E. Billings</u> William E. Billings, L.S. No. 3338 2965 Roosevelt Street Carlsbad, Calif. 92008 729-4322	Date 10-14-71
Checked W.B.		Scale 1"=50'
Approved W.B.		Sheet 1 of 1