

LOT SPLIT MAP No. 574

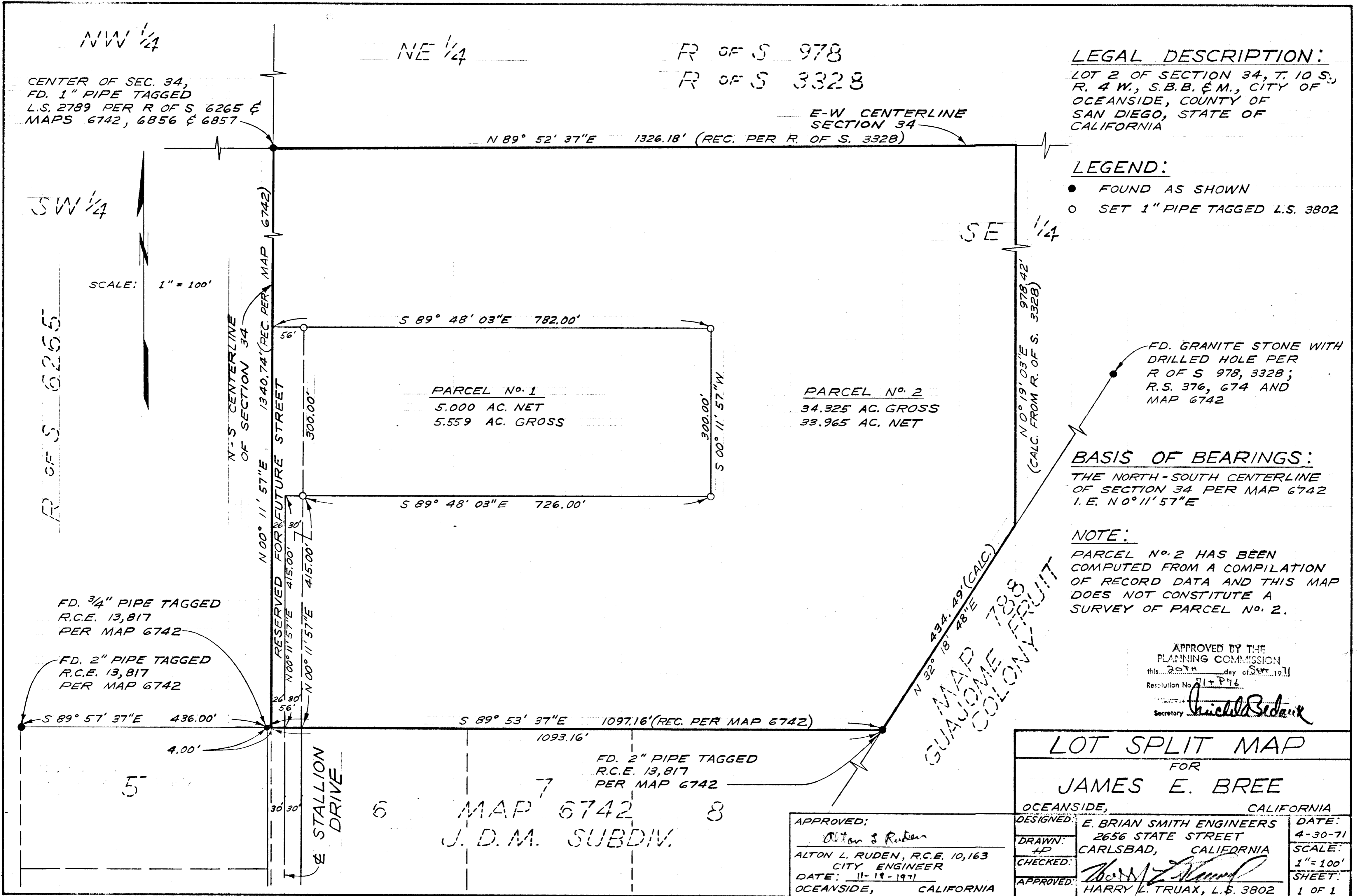

LEGAL DESCRIPTION:
 LOT 2 OF SECTION 34, T. 10 S.,
 R. 4 W., S.B.B. & M., CITY OF
 OCEANSIDE, COUNTY OF
 SAN DIEGO, STATE OF
 CALIFORNIA

LEGEND:
 ● FOUND AS SHOWN
 ○ SET 1" PIPE TAGGED L.S. 3802

FD. GRANITE STONE WITH
 DRILLED HOLE PER
 R OF S 978, 3328;
 R.S. 376, 674 AND
 MAP 6742

BASIS OF BEARINGS:
 THE NORTH-SOUTH CENTERLINE
 OF SECTION 34 PER MAP 6742
 I.E. N 0° 11' 57" E

NOTE:
 PARCEL No. 2 HAS BEEN
 COMPUTED FROM A COMPILATION
 OF RECORD DATA AND THIS MAP
 DOES NOT CONSTITUTE A
 SURVEY OF PARCEL No. 2.

APPROVED BY THE
 PLANNING COMMISSION
 this 20th day of Sept 1971
 Resolution No. 71-176
 Secretary *Chickie Bedaux*

LOT SPLIT MAP		
FOR JAMES E. BREE		
OCEANSIDE, CALIFORNIA		
DESIGNED:	E. BRIAN SMITH ENGINEERS 2656 STATE STREET CARLSBAD, CALIFORNIA	DATE: 4-30-71
DRAWN:	HP	SCALE: 1" = 100'
CHECKED:	<i>[Signature]</i>	SHEET: 1 OF 1
APPROVED:	HARRY L. TRUAX, L.S. 3802	

APPROVED:
Alton L. Ruden
 ALTON L. RUDEN, R.C.E. 10,163
 CITY ENGINEER
 DATE: 11-18-1971
 OCEANSIDE, CALIFORNIA

MAP 6742
 J. D. M. SUBDIV.