

SURVEY OF A PORTION OF TRACTS 14 AND 96 OF SOUTH OCEANSIDE, MAP 622, IN THE CITY OF OCEANSIDE, COUNTY OF SAN DIEGO, STATE OF CALIFORNIA.

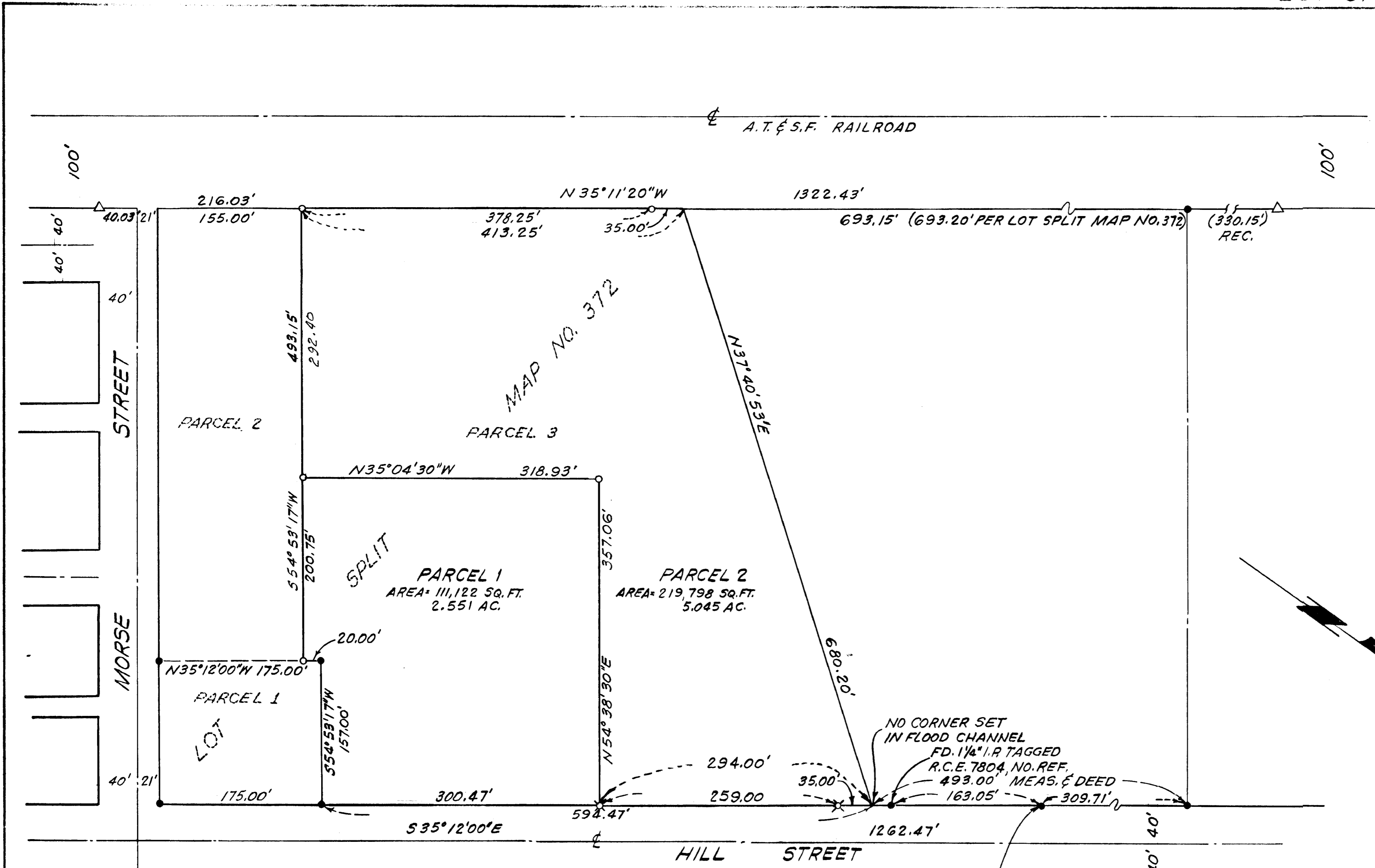

BASIS OF BEARINGS:
THE SOUTHWESTERLY RIGHT OF WAY LINE OF HILL STREET PER R.O.F.S. 2879, I.E. S 35° 12' 00" E

- LEGEND:**
- △ FOUND "T" RAIL PER LOT SPLIT MAP 372
 - FOUND 1" I.P. TAGGED R.C.E. 7604 PER LOT SPLIT MAP NO. 372 UNLESS OTHERWISE NOTED.
 - SET 1" I.P. TAGGED L.S. 2528
 - ⊗ SET LEAD AND DISK, L.S. 2528 IN SIDEWALK.

SCALE: 1" = 80'

FD. 1 1/2" I.P. L.S. 2825 PER LOT SPLIT MAP NO. 372

NO CORNER SET IN FLOOD CHANNEL
FD. 1 1/4" I.P. TAGGED R.C.E. 7804, NO. REF. 493.00' MEAS. & DEED 163.05'

APPROVED:
Alton L. Ruden
ALTON L. RUDEN R.C.E. 10,163
CITY ENGINEER
DATE 8-5-1971
OCEANSIDE, CALIFORNIA

PROPERTY SURVEY		
CHRYSLER REALTY		
DRAWN K.L.	BOYLE ENGINEERING <small>SANTA ANA, CALIF.</small>	DATE 10-20-69
CHECKED		SCALE 1" = 80'
APPROVED E.L.M.	EARL L. McCRAY L.S. 2528 <i>Earl L. McCray</i>	SHEET 10/1