

LOT SPLIT MAP No. 555

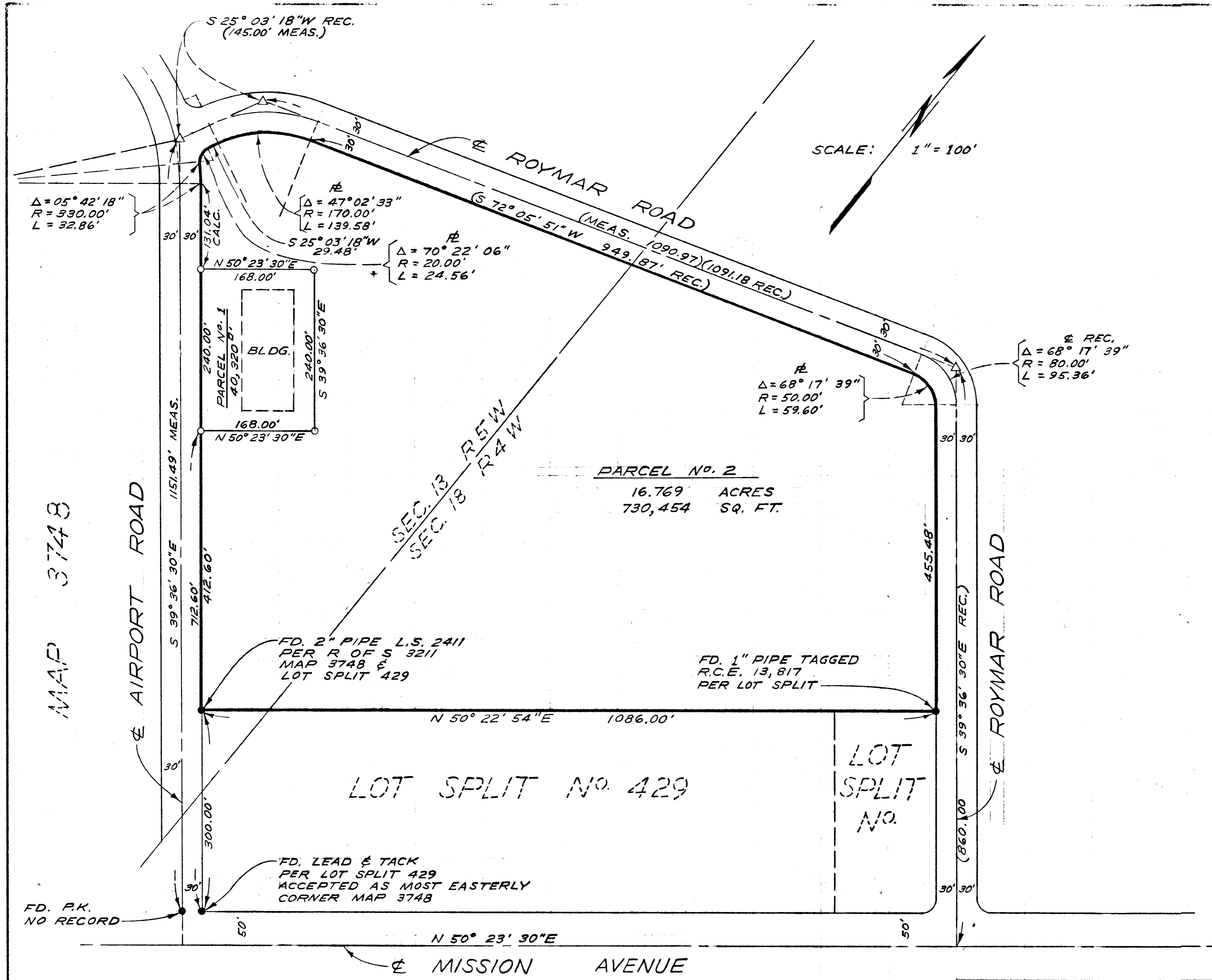

SCALE: 1" = 100'

LEGAL DESCRIPTION:
 A PORTION OF SECTION 13, T. 11 S., R. 5 W.,
 S.B.B. & M. AND SECTION 18, T. 11 S., R. 4 W.,
 S.B.B. & M. IN THE CITY OF OCEANSIDE,
 COUNTY OF SAN DIEGO, STATE OF
 CALIFORNIA

LEGEND:

- o SET 3/4" PIPE TAGGED L.S. 3802
- FOUND AS SHOWN
- Δ PER CITY TIES
- (REC.) PER CITY DWG. R-1009, 1010, 1011

NOTE:
 PARCEL No. 2 IS BASED UPON
 RECORD DATA AND WAS NOT SURVEYED.

BASIS OF BEARINGS:
 CENTERLINE OF AIRPORT ROAD
 I.E. S 39° 36' 30"E

LOT SPLIT MAP		
FOR		
MARC JOSEPHO		
OCEANSIDE, CALIFORNIA		DATE:
DESIGNED:	E. BRIAN SMITH ENGINEERS	4-16-71
DRAWN:	2656 STATE STREET	SCALE:
#P	CARLSBAD, CALIFORNIA	1" = 100'
CHECKED:	<i>[Signature]</i>	
H.L.T.		
APPROVED:	HARRY L. TRUAX, L.S. 3802	SHEET:
ALTON L. RUDEN, R.C.E. 10,163 CITY ENGINEER DATE: 4-29-1971 OCEANSIDE, CALIFORNIA		1 OF 1