

LOT SPLIT MAP NO. 550

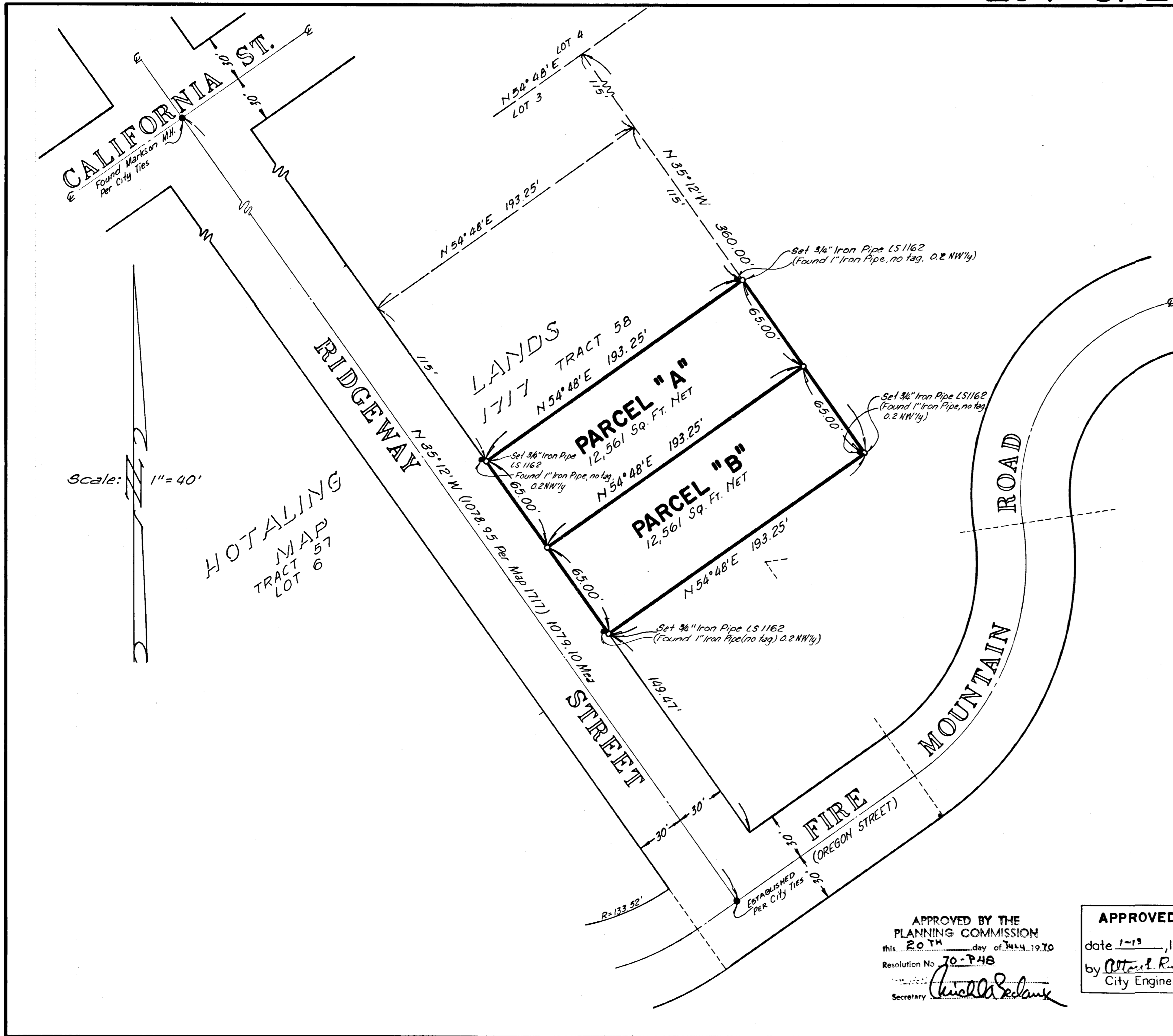

LEGEND

Indicates 3/4" Iron Pipe Tagged LS1162 set or as noted
 Indicates monument found as noted.

BASIS OF BEARINGS

The basis of bearings for this map is the centerline of Ridgeway Street per Map 1717, taken as N 35° 12' W

SURVEYORS NOTE:

This Map was prepared by me or under my direction and is based upon a field survey in conformance with the Subdivision Map Act at the request of John Kolostyak on December 29, 1970.

I hereby certify that all provisions of applicable State Laws and Local Ordinances have been complied with.

N.P. Browne, S. 88814
 N.P. Browne L.S. 1162 L.S. 2896

APPROVED BY THE PLANNING COMMISSION
 this 20TH day of JULY 1970
 Resolution No. 70-P48
 Secretary Richard Selans

APPROVED
 date 1-13, 1971
 by Arthur Rubin
 City Engineer

| |
|---|
| LOT SPLIT MAP CITY OF OCEANSIDE |
| A division of a portion of Lot 3 Tract 58 Hotaling Lands per Map 1717 December 1970 |
| Owner: John Kolostyak 1307 Crestridge Dr. Oceanside, California Ph. 757-2301 |