

SPLIT LOT MAP 548

NORTH CARLSBAD ANNEX
MAP 1888

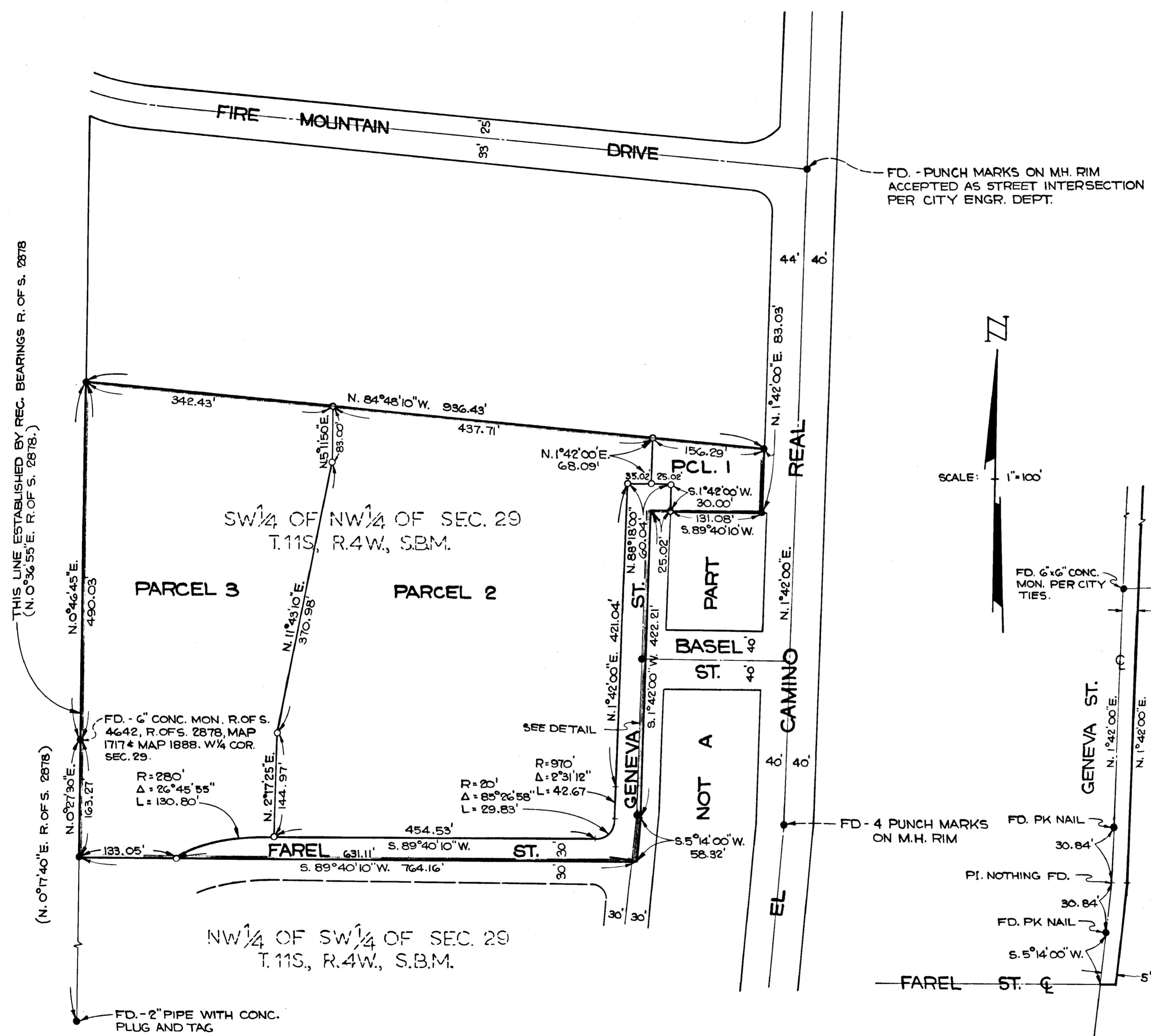

FD. - PUNCH MARKS ON M.H. RIM
ACCEPTED AS STREET INTERSECTION
PER CITY ENGR. DEPT.



- LEGEND**
- INDICATES FOUND 2" IRON PIPE WITH DISC STAMPED "R.C.E. 6486" (NO RECORD) EXCEPT AS NOTED.
 - INDICATES SET 3/4" IRON PIPE WITH DISC STAMPED "R.C.E. 6486".

BASIS OF BEARINGS

THE CENTERLINE OF EL CAMINO REAL ACCORDING TO ROAD SURVEY N^o 626, HAVING A BEARING OF N. 1°42'00"E., WAS USED AS THE BASIS OF BEARINGS FOR THIS MAP.

REQUESTED BY: BETKER CONSTRUCTION CO.

APPROVED: Alton S. Ruden DATE: 12-28-70
CITY ENGINEER R.C.E.

CITY OF OCEANSIDE		
PORTION OF THE SW 1/4 OF THE NW 1/4 & POR. OF THE NW 1/4 OF THE SW 1/4 OF SECTION 29, T.11S., R.4W., S.B.M.		
DRN BY: B.M.	PREPARED BY: ROY L. KLEMA, ENGINEER, INC. 415 HALE AVE., ESCONDIDO, CALIF.	SHEET N ^o 1 of 1
DATE: 10/9/70	SIGNED BY: <u>Roy L. Klema</u> 12/1/70 ROY L. KLEMA, R.C.E. 6486 DATE	JOB NO. 6518
SCALE: 1"=100'		

DETAIL GENEVA ST.
NO SCALE