

SPLIT LOT MAP 543

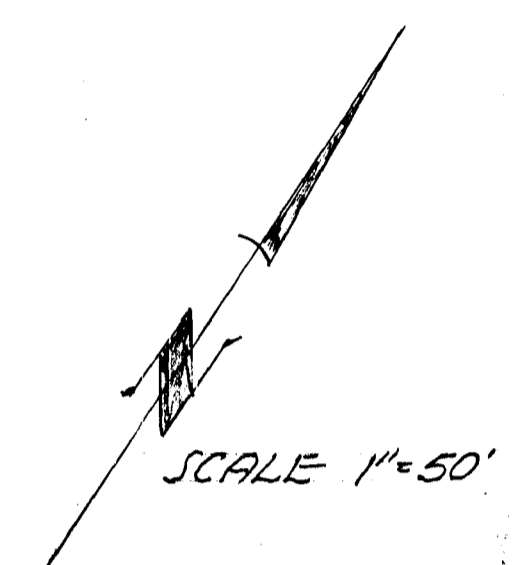
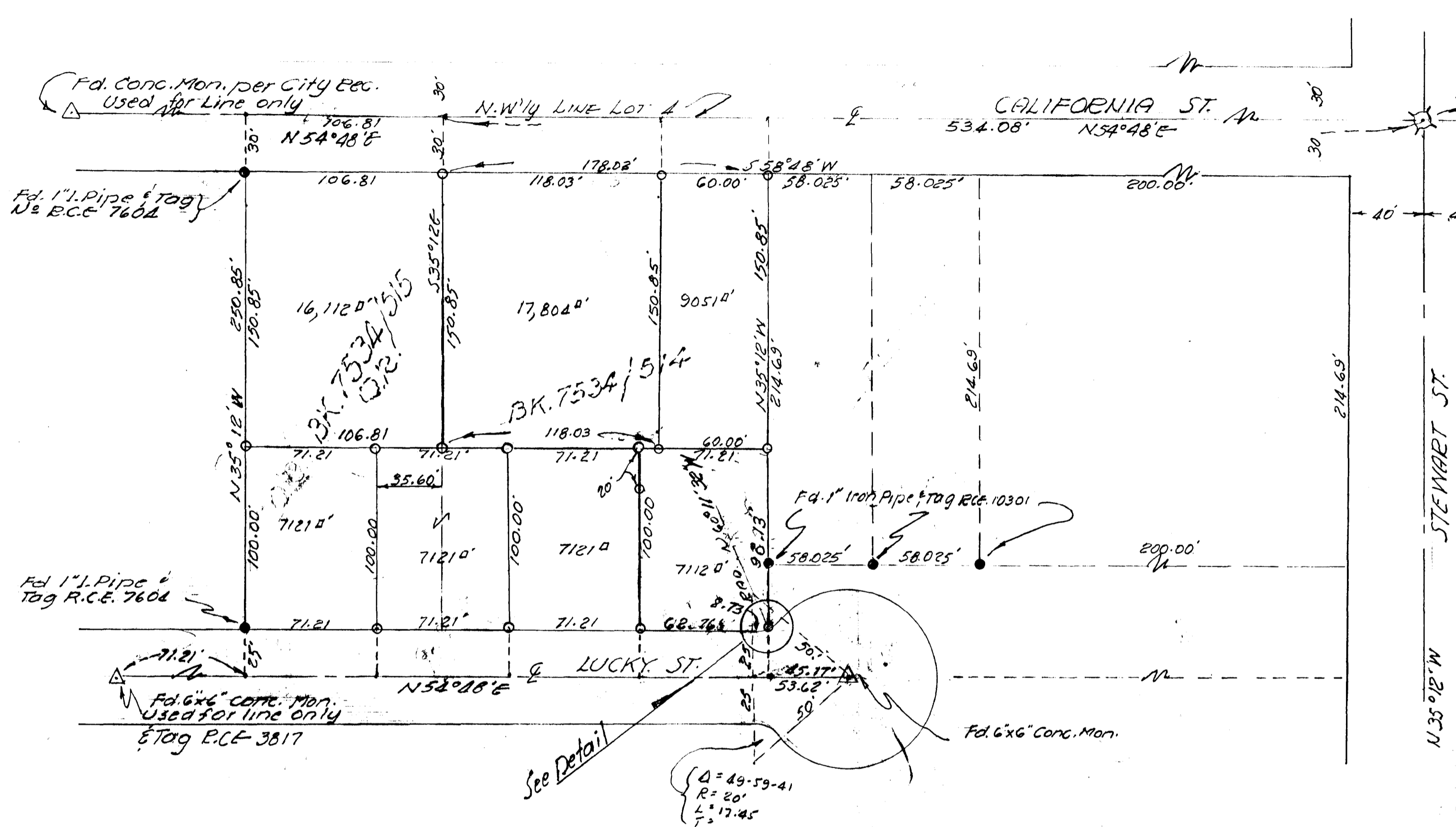

LEGEND

- Fd. Iron Pipe & Tag as indicated
- Set or will set 3/4" iron pipe & tag L.S. 2789 within 30 days after approval of this map due to obstructions.

THE BASIS OF BEARINGS of this map is the E of California Street i.e. N 54° 48' E

NOTE: Set conc. nails in the E of California & Lucky Streets

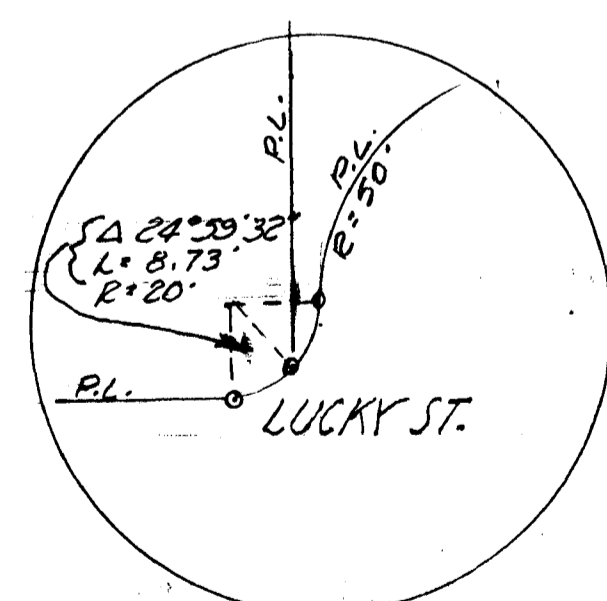

DETAIL
NO SCALE

| | |
|---|----------------------|
| CITY OF OCEANSIDE | |
| SURVEY OF A PORTION OF LOT 4, TR. 50 HOTELING LANDS | |
| MAP 1717 | |
| REQUESTED BY V. WINSLOW | |
| GUSTAV KAMPTNER L.S. 2789 | 11 Oct, 1970 DATE |

APPROVED:

Alton L. Eudell
 ALTON L. EUDELL
 10-13-70
 DATE