

**LEGAL DESCRIPTION:**  
 PORTION OF LOT 42, MAP 1807,  
 NORTH CARLSBAD, IN THE CITY OF  
 OCEANSIDE, COUNTY OF SAN DIEGO,  
 STATE OF CALIFORNIA

**LEGEND:**  
 ● FOUND 3/4" PIPE TAGGED R.C.E. 13,817  
 OR AS SHOWN  
 ○ SET 1" PIPE TAGGED R.C.E. 13,817

**BASIS OF BEARINGS:**  
 THE NORTHEASTERLY LINE OF LOT 42  
 PER MAP 6069 I.E. N 19° 33' 10" W

**NOTE:**  
 THIS SPLITS THE REMAINDER OF  
 LOT 5 WHICH WAS PARCEL NO. 3 OF  
 LOT SPLIT NO. 481 & THE LOT  
 CREATED BY LOT SPLIT NO. 262

SCALE: 1" = 50'

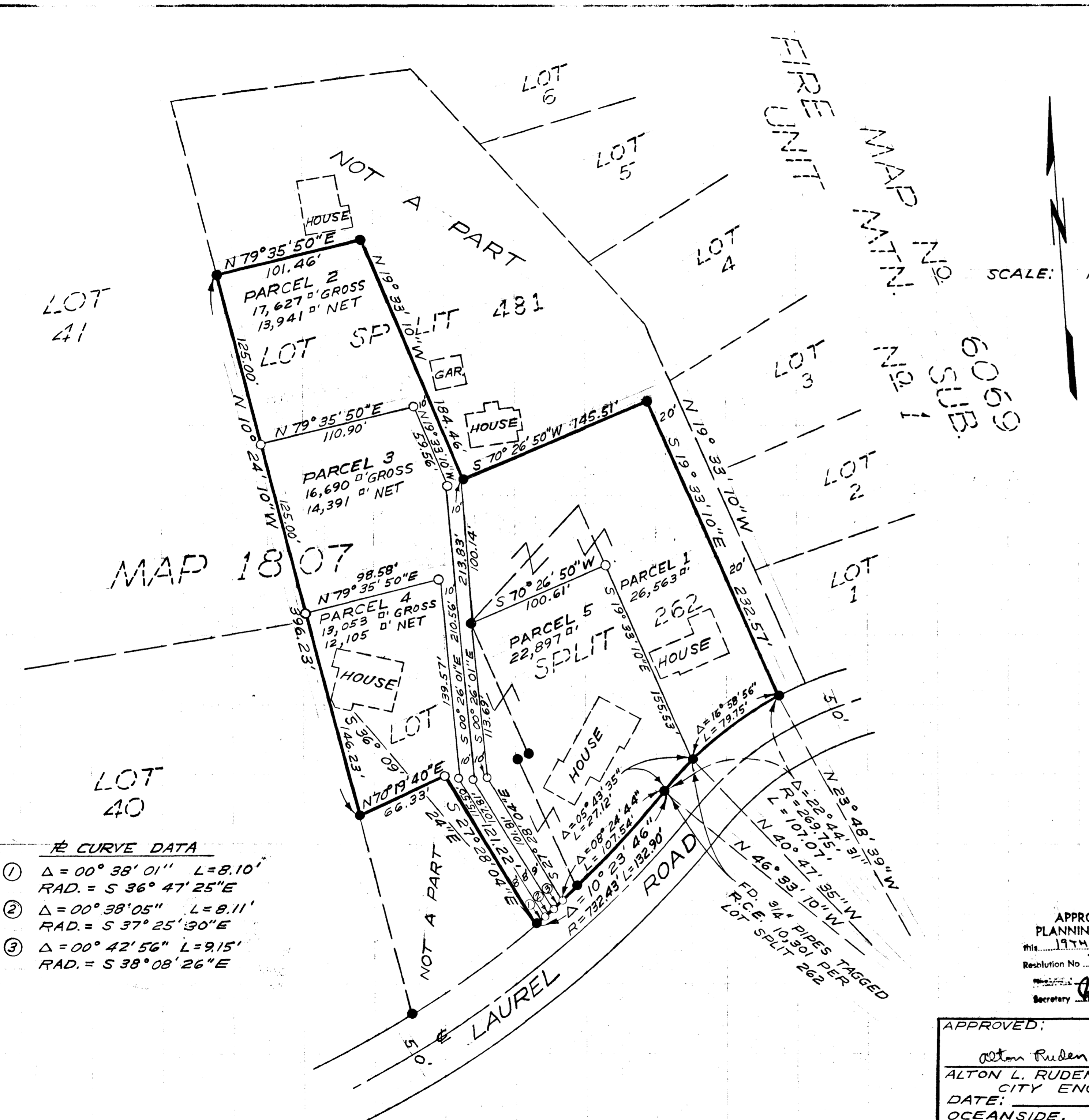

- CURVE DATA**
- ① Δ = 00° 38' 01" L = 8.10'  
RAD. = S 36° 47' 25" E
  - ② Δ = 00° 38' 05" L = 8.11'  
RAD. = S 37° 25' 30" E
  - ③ Δ = 00° 42' 56" L = 9.15'  
RAD. = S 38° 08' 26" E

APPROVED BY THE  
 PLANNING COMMISSION  
 this 19th day of JAN. 1970  
 Resolution No. 70P-6  
 Secretary *Michael Bedaux*

APPROVED:  
*Alton Ruden*  
 ALTON L. RUDEN, R.C.E. 10,163  
 CITY ENGINEER  
 DATE: \_\_\_\_\_  
 OCEANSIDE, CALIFORNIA

| LOT SPLIT MAP         |                               |          |
|-----------------------|-------------------------------|----------|
| FOR                   |                               |          |
| MRS. OMALEE SHIRLEY   |                               |          |
| OCEANSIDE, CALIFORNIA |                               |          |
| DESIGNED              | E. BRIAN SMITH ENGINEERS      | DATE:    |
| H.L.T.                | 2656 STATE STREET             | 9-21-70  |
| DRAWN:                | 4P CARLSBAD, CALIFORNIA       | SCALE:   |
| CHECKED               | <i>E. Brian Smith</i>         | 1" = 50' |
| E.B.S.                |                               | SHEET:   |
| APPROVED              | E. BRIAN SMITH, R.C.E. 13,817 | 1 OF 1   |