

SPLIT LOT MAP #539

LOT 28
NORTH CARLSBAD SUB
MAP NO 1807

THE BASIS OF BEARINGS
OF THIS MAP IS THE
E OF LAUREL ROAD
AS SHOWN ON NORTH CARLSBAD
SUBDIVISION MAP 1807
ie N36°12'W

SCALE:
1"=50'

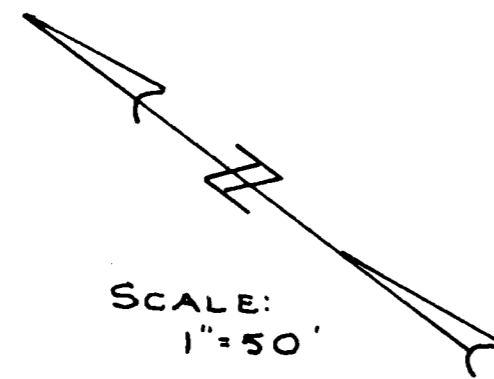

Fd. & Int.
Per City
Ties

FIRE MTN.
DRIVE

Fd B.C.
Per City
Ties

LEGEND
○ SET 3/4" IRON PIPE & TAG L.S. 3380
● FOUND AS NOTED

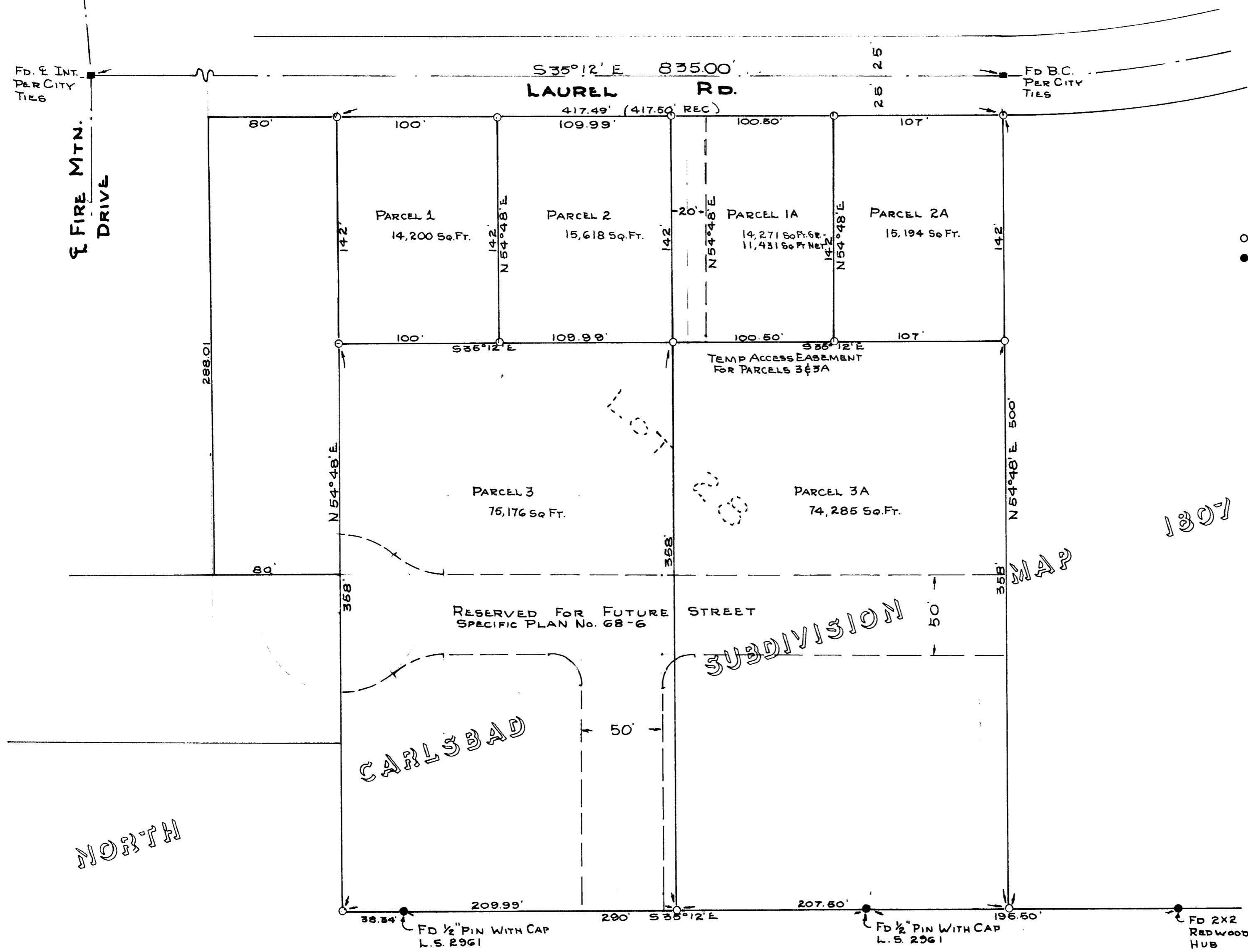

APPROVED
Date: Aug 14, 1970
By: Alton S. Kulan
City Engineer

APPROVED BY THE
PLANNING COMMISSION
this 6TH day of July, 1970
Resolution No. 76-741
Secretary: Rm. Bailey

CITY OF OCEANSIDE

SURVEY OF A PORTION OF
LOT 28 NORTH CARLSBAD

REQUESTED BY ALICE NATBL-LEGGE

Neal M. Wesell
L.S. 3380

July 15, 1970
DATE

LOT 28 SPLIT #487

NORTH