

LOT SPLIT MAP No. 534

LEGAL DESCRIPTION:
 PORTION OF LOT 3, SECTION 1, T. 12 S.,
 R. 5 W., S. B. B. & M., ST. MALO BEACH,
 CITY OF OCEANSIDE, COUNTY OF
 SAN DIEGO, STATE OF CALIFORNIA

LEGEND:
 ○ SET 1" PIPE TAGGED R.C.E. 13,817
 ● FD. 3/4" PIPE TAGGED L.S. 2940
 OR AS SHOWN
 ⊙ FD. 1" PIPE TAGGED R.C.E. 13,817

BASIS OF BEARINGS:
 THE WESTERLY LINE OF PARCEL 1
 PER LOT SPLIT MAP No. 261
 I.E. NORTH 50° 27' 00" EAST

NOTE:
 THIS IS A DIVISION OF THE NORTHERLY
 1 LOT SHOWN ON LOT SPLIT MAP
 No. 261 APPROVED 1-23-61 AND A SMALL
 PORTION OF THE LARGE LAGOON PARCEL.

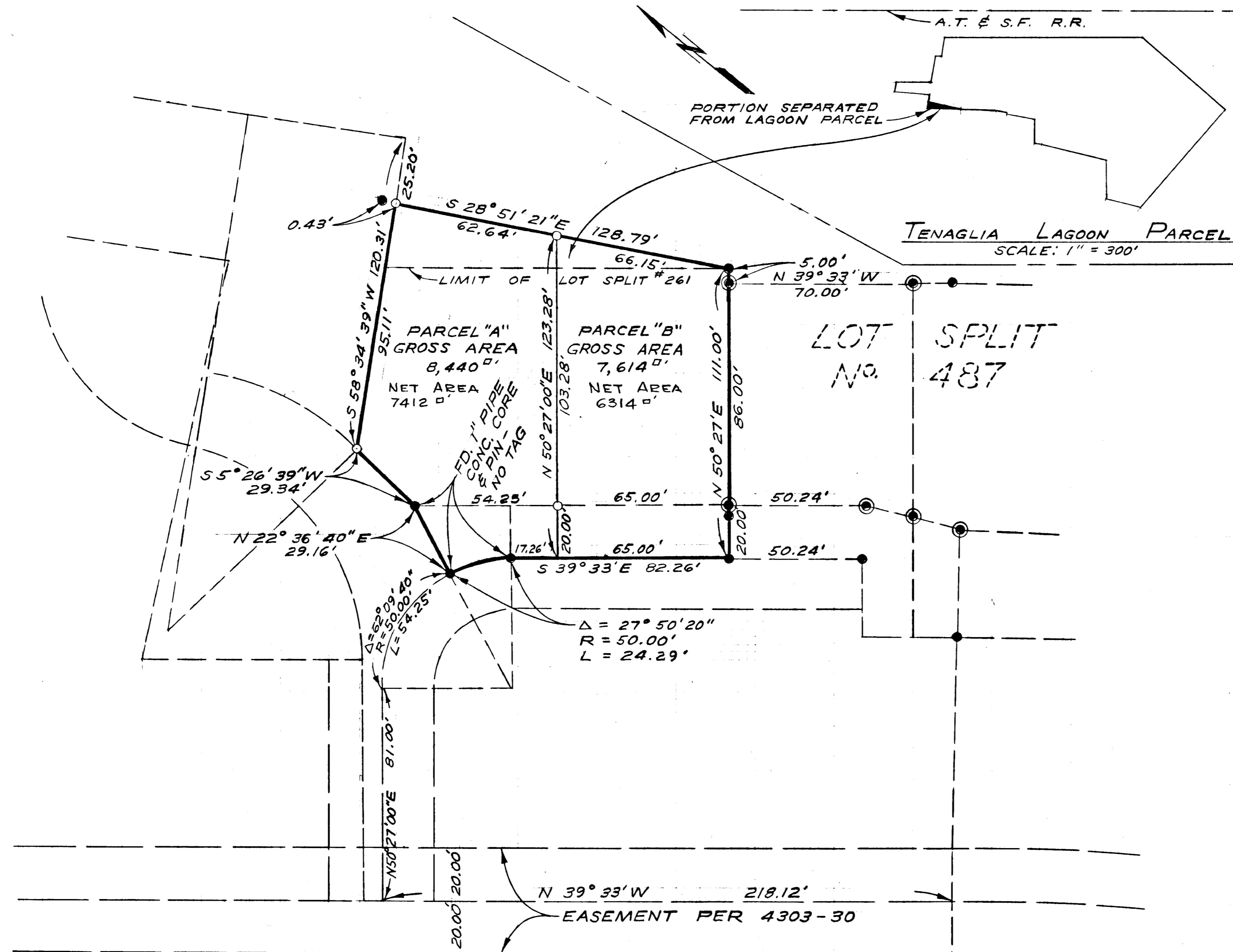

TENAGLIA LAGOON PARCEL
 SCALE: 1" = 300'

LOT SPLIT
 No. 487

SCALE: 1" = 30'

B.C. 954.92' RADIUS CURVE

APPROVED BY THE
 PLANNING COMMISSION
 this 16TH day of FEB. 1970
 Resolution No. 70-P13
 Secretary *[Signature]*

APPROVED:
Alton L. Ruden
 ALTON L. RUDEN, R.C.E. 10,163
 CITY ENGINEER
 DATE: 6-9-1970
 OCEANSIDE, CALIFORNIA

LOT SPLIT MAP		
FOR		
NORMAN L. MACLEOD, JR.		
OCEANSIDE, CALIFORNIA		
DESIGNED:	E. BRIAN SMITH ENGINEERS	DATE:
H.L.T.:	2656 STATE STREET	5-1-70
DRAWN:	HP CARLSBAD, CALIFORNIA	SCALE:
CHECKED:	<i>[Signature]</i>	1" = 30'
H.L.T.:		SHEET:
APPROVED:	E.B.S. E. BRIAN SMITH, R.C.E. 13,817	1 OF 1