

# LOT SPLIT MAP NO. 532

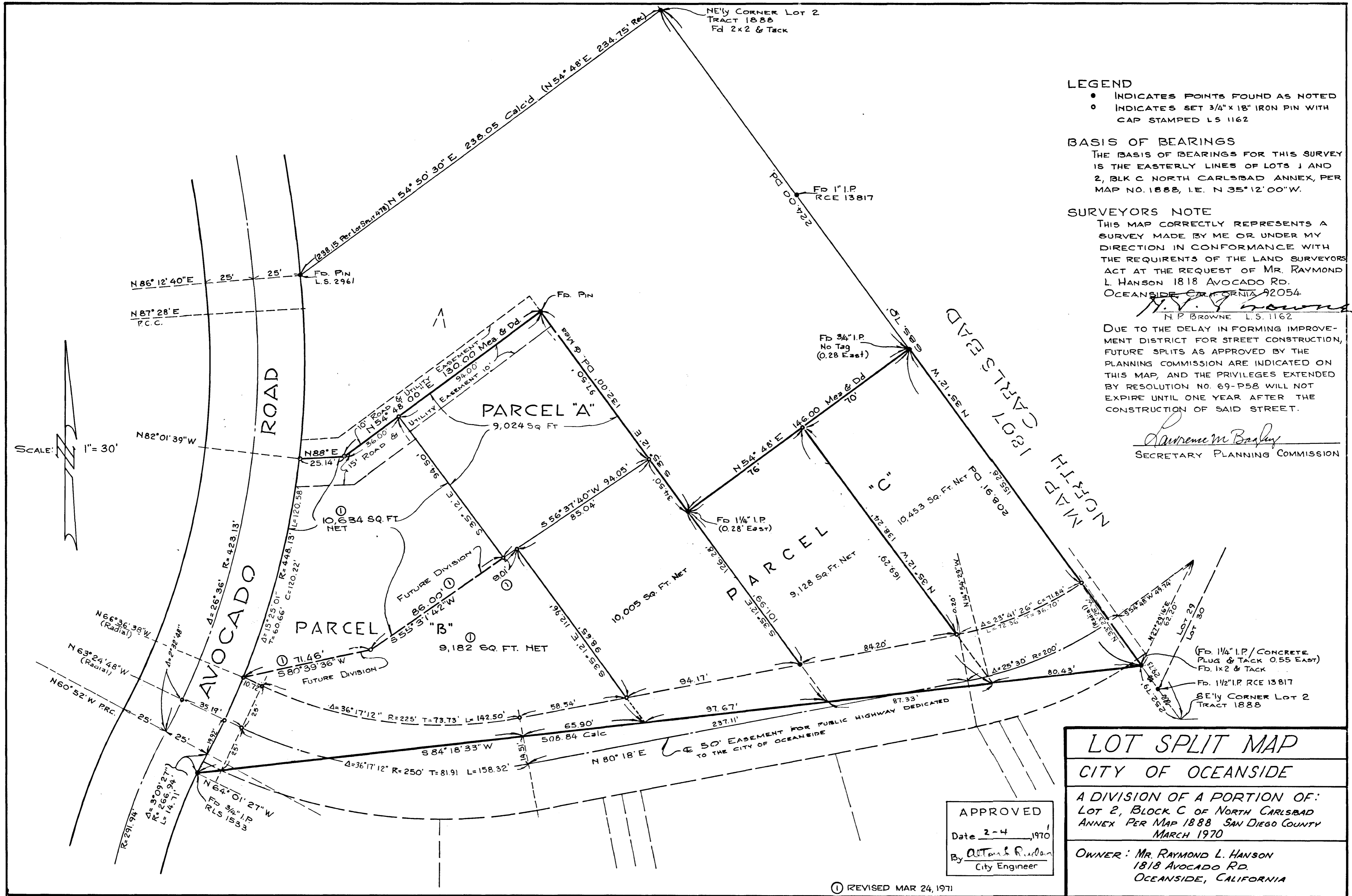

**LEGEND**  
 • INDICATES POINTS FOUND AS NOTED  
 ○ INDICATES SET 3/4" x 18" IRON PIN WITH CAP STAMPED LS 1162

**BASIS OF BEARINGS**  
 THE BASIS OF BEARINGS FOR THIS SURVEY IS THE EASTERLY LINES OF LOTS J AND 2, BLK C NORTH CARLSBAD ANNEX, PER MAP NO. 1888, I.E. N 35° 12' 00" W.

**SURVEYORS NOTE**  
 THIS MAP CORRECTLY REPRESENTS A SURVEY MADE BY ME OR UNDER MY DIRECTION IN CONFORMANCE WITH THE REQUIREMENTS OF THE LAND SURVEYORS ACT AT THE REQUEST OF MR. RAYMOND L. HANSON 1818 AVOCADO RD. OCEANSIDE, CALIFORNIA 92054

*N.P. Browne*  
 N.P. BROWNE L.S. 1162

DUE TO THE DELAY IN FORMING IMPROVEMENT DISTRICT FOR STREET CONSTRUCTION, FUTURE SPLITS AS APPROVED BY THE PLANNING COMMISSION ARE INDICATED ON THIS MAP, AND THE PRIVILEGES EXTENDED BY RESOLUTION NO. 69-P58 WILL NOT EXPIRE UNTIL ONE YEAR AFTER THE CONSTRUCTION OF SAID STREET.

*Laurence M. Barley*  
 SECRETARY PLANNING COMMISSION

**LOT SPLIT MAP**  
**CITY OF OCEANSIDE**  
 A DIVISION OF A PORTION OF:  
 LOT 2, BLOCK C OF NORTH CARLSBAD ANNEX PER MAP 1888 SAN DIEGO COUNTY MARCH 1970  
 OWNER: MR. RAYMOND L. HANSON  
 1818 AVOCADO RD.  
 OCEANSIDE, CALIFORNIA

APPROVED  
 Date 2-4 1970  
 By *Alton R. Ruckman*  
 City Engineer

① REVISED MAR 24, 1971