

**LEGAL DESCRIPTION**

A PORTION OF MAP OF NORTH OCEANSIDE, MAP No. 1632, FILED MARCH 26, 1914, IN THE OFFICE OF THE COUNTY RECORDER OF SAN DIEGO COUNTY, CALIFORNIA, IN THE CITY OF OCEANSIDE, COUNTY OF SAN DIEGO, STATE OF CALIFORNIA

**BASIS OF BEARINGS:**

THE SOUTHEASTERLY LINE OF HARBOR DRIVE PER STATE OF CALIFORNIA DIV. OF HWYS. RIGHT OF WAY MAP No. L.O. 9676, I.E. N 47° 29' 00" E

**MONUMENTATION NOTE**

THIS MAP WAS COMPILED FROM RECORD INFORMATION PER MAP No. 1632 & PER STATE OF CALIF. DIV. OF HWYS. RIGHT OF WAY MAP No. L.O. 9676. PARCEL PROPERTY CORNERS SHALL BE SET BASED UPON A FIELD SURVEY WITHIN 45 DAYS AFTER THE APPROVAL HEREOF. AN AMENDED MAP SHALL BE FILED TO INDICATE SAID MONUMENTATION

**LEGEND:**

- 2 ORIGINAL LOT NUMBER
- ② ORIGINAL BLOCK No.
- CITY LIMITS

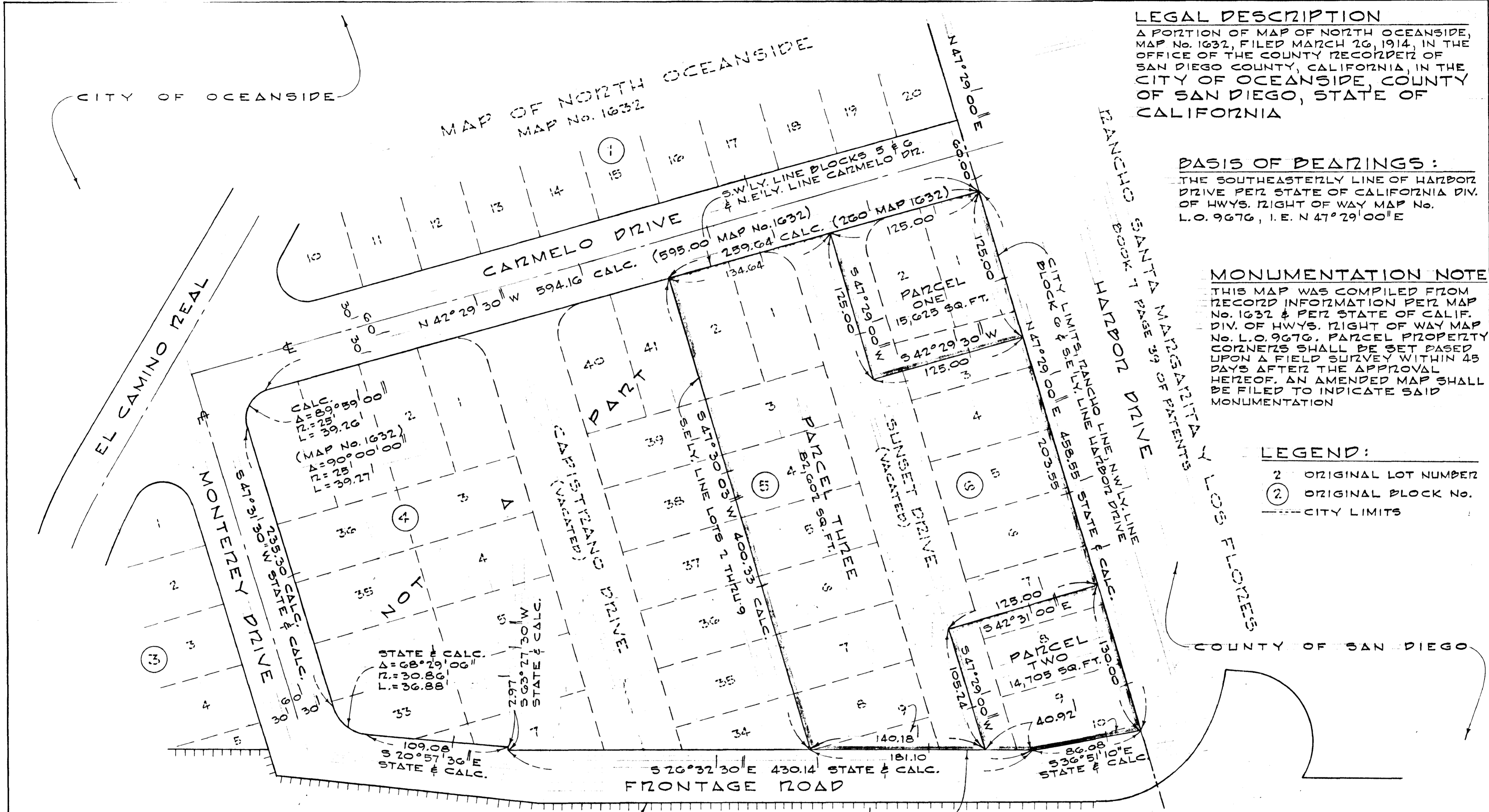

SCALE: 1" = 50'

INTERSTATE FWY. RTE. 5  
(XI-SD-5)

SEE 529 A & B

JOB No. MO 243

**LOT SPLIT MAP**  
FOR  
**HAROLD F. CARPENTER**  
OCEANSIDE, CALIF.

APPROVED: <i>Alton Ruben</i> 1-19-1970	DRAWN: P.C.	HOLM, TAIT & ASSOCIATES 280 NO. WILSHIRE, ANAHEIM, CA. 92801 (714) 776-9779	DATE: 1-15-70
ALTON L. RUBEN R.C.E. 10163 CITY ENGINEER	CHECKED: H.P. McC.	<i>Kenneth E. Tait</i> KENNETH E. TAIT R.C.E. 14900	SCALE: 1" = 50.0'
DATE: OCEANSIDE, CALIF.	APPROVED: K.T.		SHEET 1 OF 1