

LOT SPLIT MAP # 515

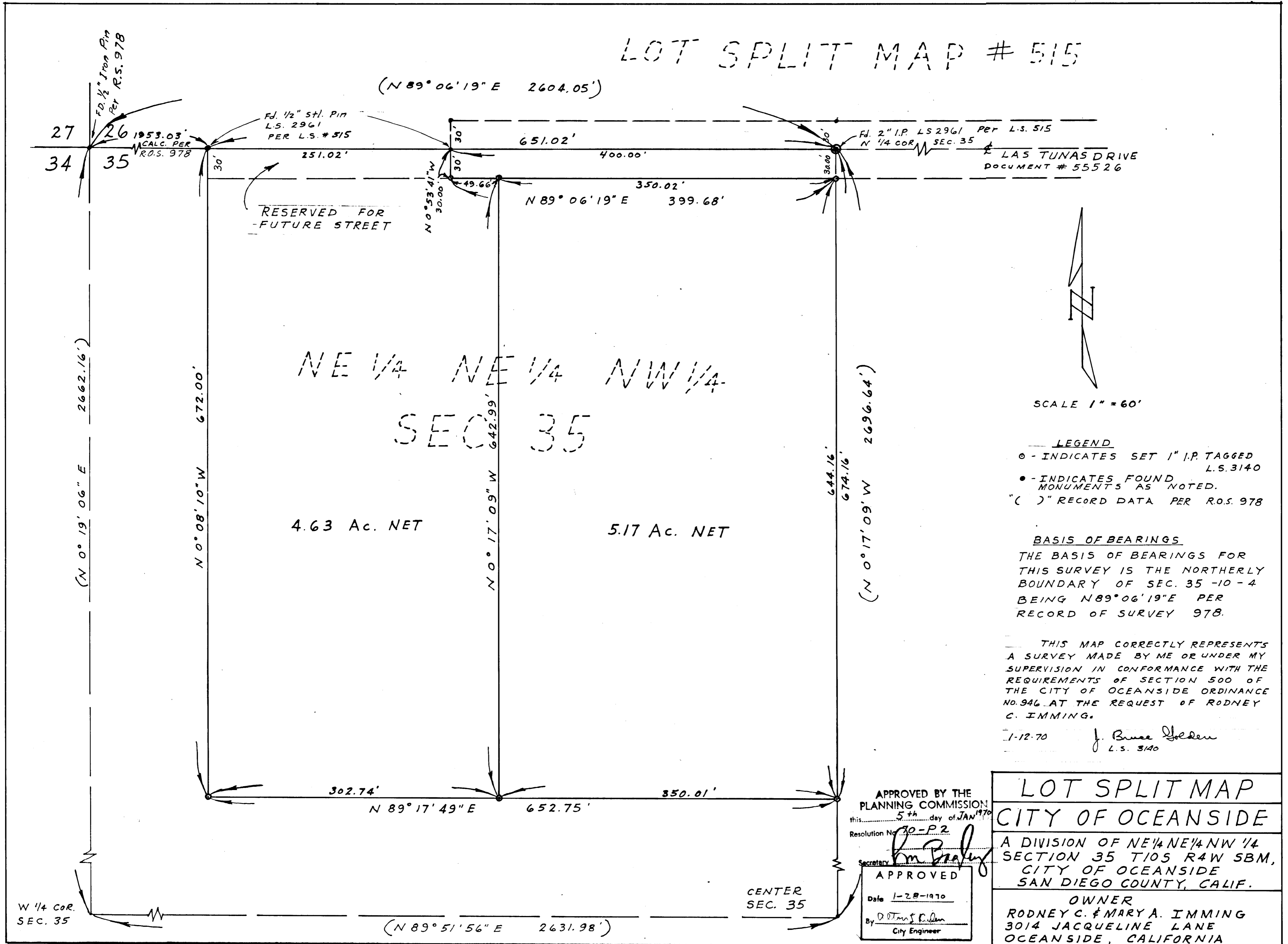

SCALE 1" = 60'

- LEGEND**
- - INDICATES SET 1" I.P. TAGGED L.S. 3140
  - - INDICATES FOUND MONUMENTS AS NOTED.
  - ( ) RECORD DATA PER R.O.S. 978

**BASIS OF BEARINGS**  
 THE BASIS OF BEARINGS FOR THIS SURVEY IS THE NORTHERLY BOUNDARY OF SEC. 35 -10 - 4 BEING N89°06'19"E PER RECORD OF SURVEY 978.

THIS MAP CORRECTLY REPRESENTS A SURVEY MADE BY ME OR UNDER MY SUPERVISION IN CONFORMANCE WITH THE REQUIREMENTS OF SECTION 500 OF THE CITY OF OCEANSIDE ORDINANCE NO. 946 AT THE REQUEST OF RODNEY C. IMMING.

1-12-70 *J. Bruce Golden*  
 L.S. 3140

APPROVED BY THE PLANNING COMMISSION  
 this 5<sup>th</sup> day of JAN 1970  
 Resolution No. 70-P2

Secretary *Tom S. Eiden*  
 APPROVED  
 Date 1-28-1970  
 By *Tom S. Eiden*  
 City Engineer

LOT SPLIT MAP CITY OF OCEANSIDE
A DIVISION OF NE 1/4 NE 1/4 NW 1/4 SECTION 35 T10S R4W SBM, CITY OF OCEANSIDE SAN DIEGO COUNTY, CALIF.
OWNER RODNEY C. & MARY A. IMMING 3014 JACQUELINE LANE OCEANSIDE, CALIFORNIA

CENTER  
SEC. 35