

# LOT SPLIT MAP NO. 525

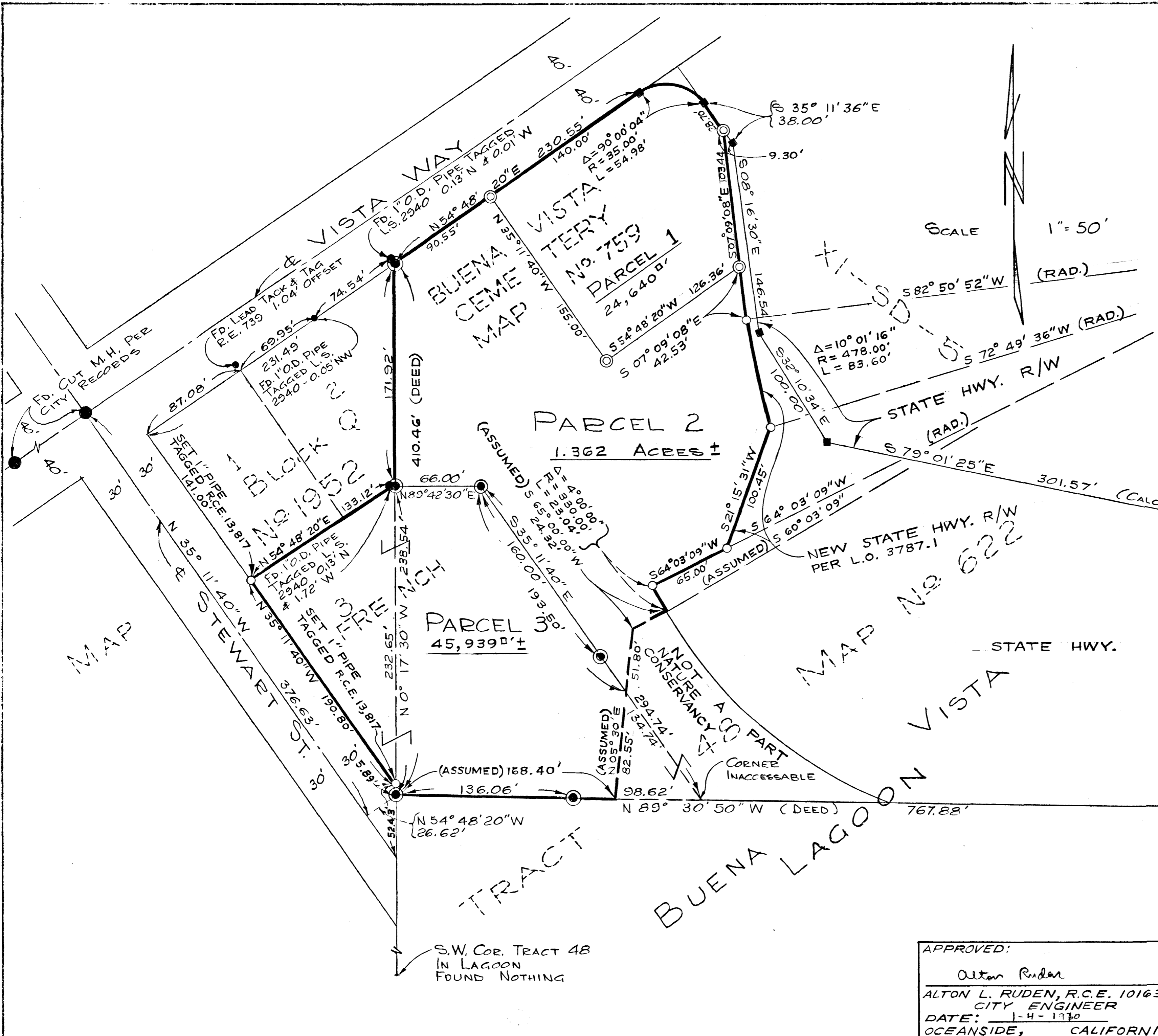

**LEGAL DESCRIPTION:**  
 PORTION OF TRACT 48, MAP NO. 622,  
 SECTION 36, TOWNSHIP 11 SOUTH, RANGE  
 5 WEST, SAN BERNADINO BASE & MERIDIAN,  
 CITY OF OCEANSIDE, COUNTY OF SAN  
 DIEGO, STATE OF CALIFORNIA.

**BASIS OF BEARINGS:**  
 WEST LINE OF TRACT 48, MAP NO. 622,  
 PER DEED, I.E. N 0° 17' 30" W.

- LEGEND:**
- FOUND CONC. MON. PER STATE HWY. R/W MAP FOR XI-SD-2 SHEET 33.
  - FOUND AS SHOWN
  - ⊙ FOUND 1" I.D. PIPE TAGGED R.C.E. 7604.
  - ⊙ SET 2" PIPE TAGGED R.C.E. 13,817
  - NOT SET-FUTURE HWY. MONUMENTS OR SET AS SHOWN

**NOTE:**  
 THOSE COURSES MARKED "ASSUMED" ARE APPROXIMATE LAGOON HIGH WATER LINE AND ARE USED FOR TRAVERSE AND APPROXIMATE SQUARE FOOT PURPOSES ONLY. THERE APPEARS TO BE NO LEGAL WAY TO DETERMINE THE LAGOON HIGH WATER LINE BY SURVEY.

<b>LOT SPLIT MAP</b>		
FOR		
<b>CLIFF BURFORD</b>		
LA MESA,		CALIFORNIA
APPROVED:	DRAWN: E. BRIAN SMITH ENGINEERS	DATE: 12-15-69
Alton Ruden	E.B.S. 528 SOUTH HILL STREET	SCALE: 1" = 50'
ALTON L. RUDEN, R.C.E. 10163	CHECKED: OCEANSIDE, CALIFORNIA	SHEET: 1 OF 1
CITY ENGINEER	H.L.T.	
DATE: 1-4-1970	APPROVED: E. Brian Smith	
OCEANSIDE, CALIFORNIA	E. BRIAN SMITH, R.C.E. 13,817	