

LOT SPLIT MAP No. 519

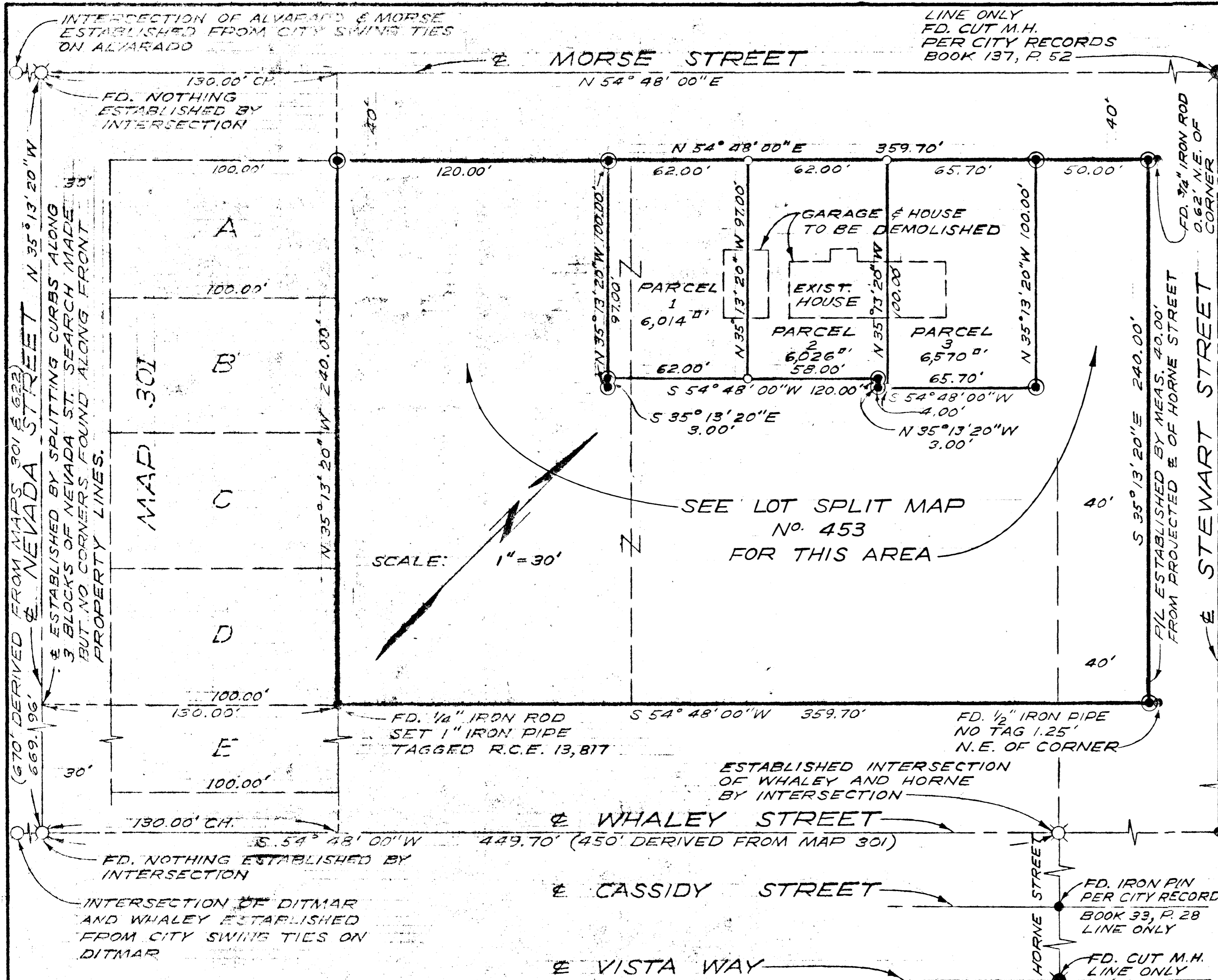

LEGAL DESCRIPTION:
 PORTION OF TRACT 42 OF SOUTH OCEANSIDE MAP 622, CITY OF OCEANSIDE, COUNTY OF SAN DIEGO, STATE OF CALIFORNIA

- LEGEND:**
- FD. AS SHOWN
 - SET 1" O.D. PIPE TAGGED R.C.E. 13,817
 - ✱ FD. CUT M.H.
 - ⊗ MARKED M.H. WITH 4 CHISEL CUTS
 - ⊙ FD. 1" O.D. PIPE TAGGED R.C.E. 13,817 PER LOT SPLIT SPLIT No. 453

NOTE:
 THIS MAP IS FOR A SPLIT OF PARCEL No. 3 OF LOT SPLIT No. 453. EXTERIOR DATA IS FOR REFERENCE ONLY.

BASIS OF BEARINGS:
 ASSUMED BEARING OF N 54° 48' 00" E FOR MORSE STREET AS SAID BEARING HAS BEEN USED ON THIS STREET BY OTHERS

LOT SPLIT MAP		
FOR WILLIAM C. WATKINS, INV.		
OCEANSIDE, CALIFORNIA		
DRAWN: HP	E. BRIAN SMITH ENGINEER'S 528 SOUTH HILL STREET OCEANSIDE, CALIFORNIA	DATE: 10-30-69
CHECKED: H.L.T.		SCALE: 1" = 30'
APPROVED: E.B.S.	<i>E. Brian Smith</i> E. BRIAN SMITH, R.C.E. 13,817	SHEET: 1 OF 1

APPROVED:
Alton L. Ruden
 ALTON L. RUDEN, R.C.E. 10,163
 CITY ENGINEER
 DATE: Dec. 10, 1969
 OCEANSIDE, CALIFORNIA