

SPLIT LOT SURVEY MAP No. 518

PORTION OF THE NW 1/4 OF THE SW 1/4 OF SECTION 29, T11S, R4W, SBM, OCEANSIDE, CALIFORNIA

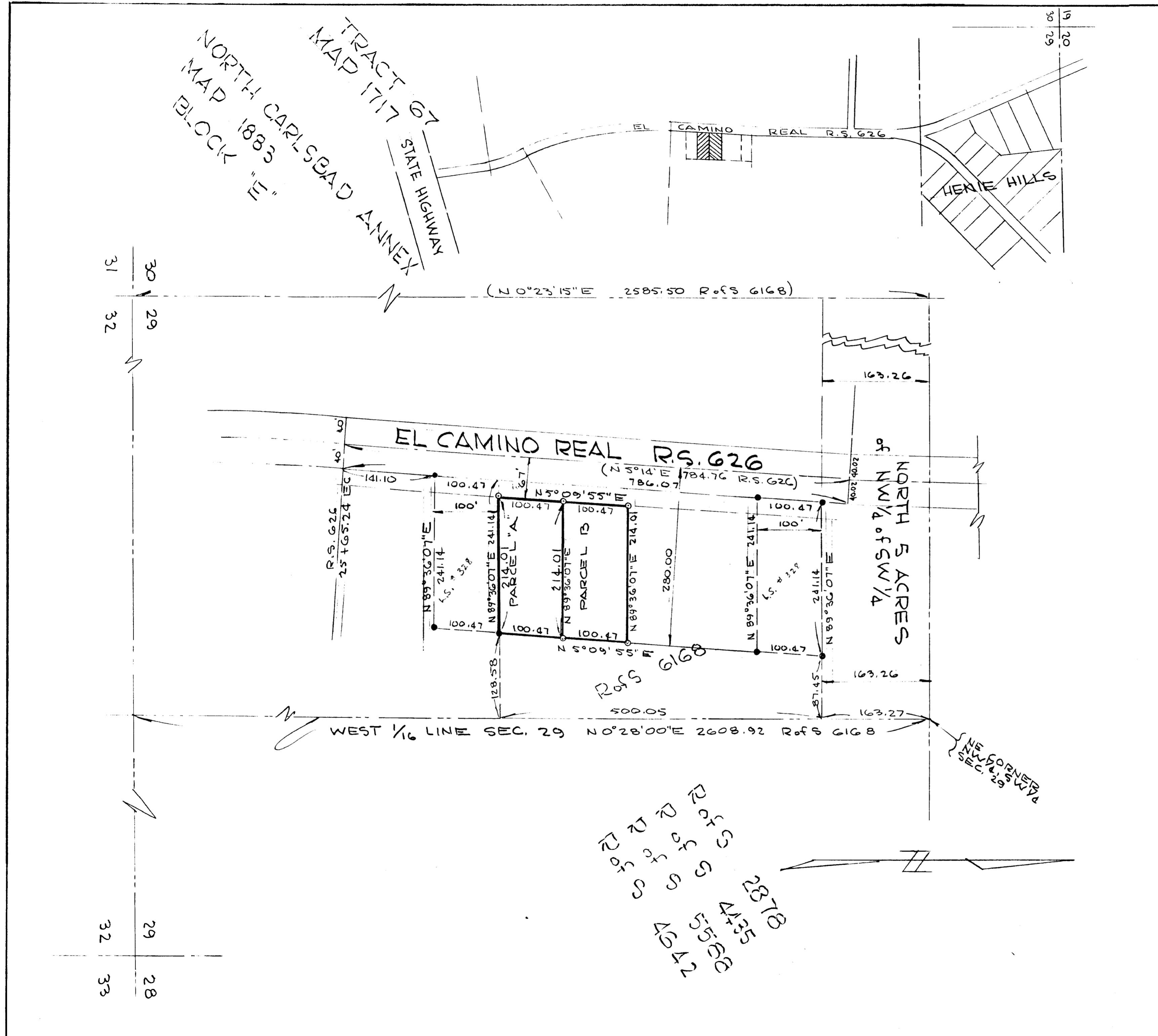

LEGEND

- INDICATES SET 3/4" IRON PIPE AND DISC L.S. 2789.
- INDICATES FOUND MONUMENTS AS NOTED ACCORDING TO RECORD.

THIS MAP CORRECTLY REPRESENTS A SURVEY MADE BY ME IN CONFORMANCE WITH THE REQUIREMENTS OF CHAPTER 15, DIVISION 3 OF THE BUSINESS AND PROFESSIONS CODE AT THE REQUEST OF: VELMA R. MICHEL BY THOMAS SMITH III, ATTORNEY AT LAW IN NOVEMBER, 1967.

Gustav J. Kamptner
GUSTAV J. KAMPTNER
L.S. 2789

- BASIS OF BEARINGS •
THE WESTERLY BOUNDARY OF THE SW 1/4 OF SECTION 29, TOWNSHIP 11 SOUTH, RANGE 4 WEST, SBM AS SHOWN ON RECORD OF SURVEY MAP No. 4642, i.e. N 0° 23' 15" E

APPROVED:
Alton & Ruden
OCEANSIDE CITY ENGINEER
A.L. RUDEN R.C.E. 10163

LOT SPLIT		
PREPARED FOR: VELMA R. MICHEL 725 SOUTH NEW HAMPSHIRE AVE LOS ANGELES, S. CALIF.		
DRAWN GJK	GUSTAV J. KAMPTNER LICENSED LAND SURVEYOR	DATE 11/30/67
CHECKED GJK	<i>Gustav J. Kamptner</i> L.S. 2789	SCALE 1"=100'
	3185 MONROE ST CARLSBAD, CALIF.	SHEET 1 of 1
	729-3765	

R 2 of S 29 of S 28
R 2 of S 29 of S 28
R 2 of S 29 of S 28
R 2 of S 29 of S 28
R 2 of S 29 of S 28
R 2 of S 29 of S 28
R 2 of S 29 of S 28
R 2 of S 29 of S 28
R 2 of S 29 of S 28
R 2 of S 29 of S 28