

LOT SPLIT

BEING A SPLIT OF THAT PORTION OF LOT 8 IN SECTION 8, TOWNSHIP II SOUTH, RANGE 4 WEST, SAN BERNARDINO BASE & MERIDIAN IN THE CITY OF OCEANSIDE, COUNTY OF SAN DIEGO, STATE OF CALIFORNIA PER U.S. GOVERNMENT SURVEY APPROVED DECEMBER 27, 1870

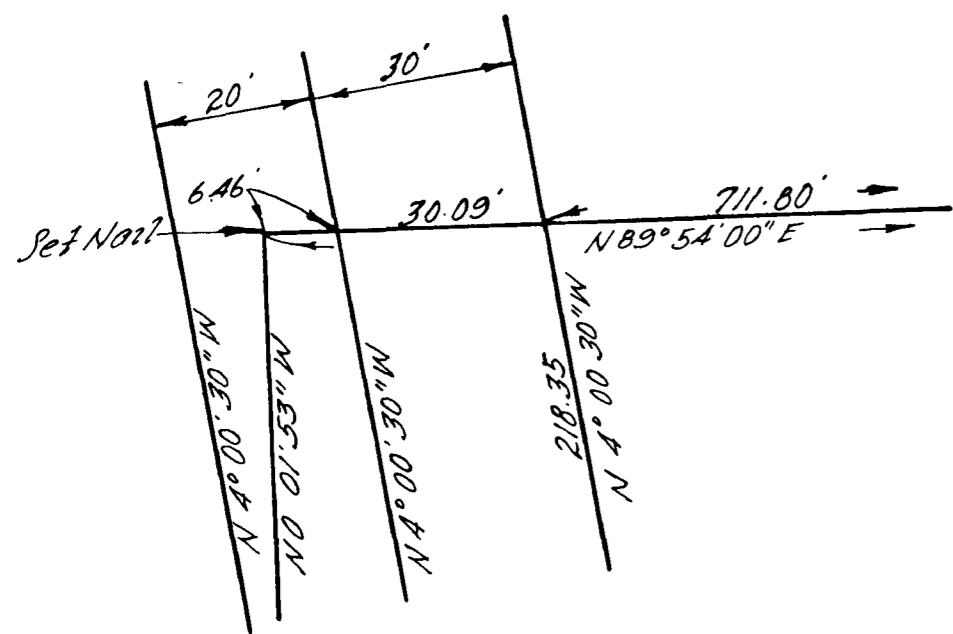

DETAIL

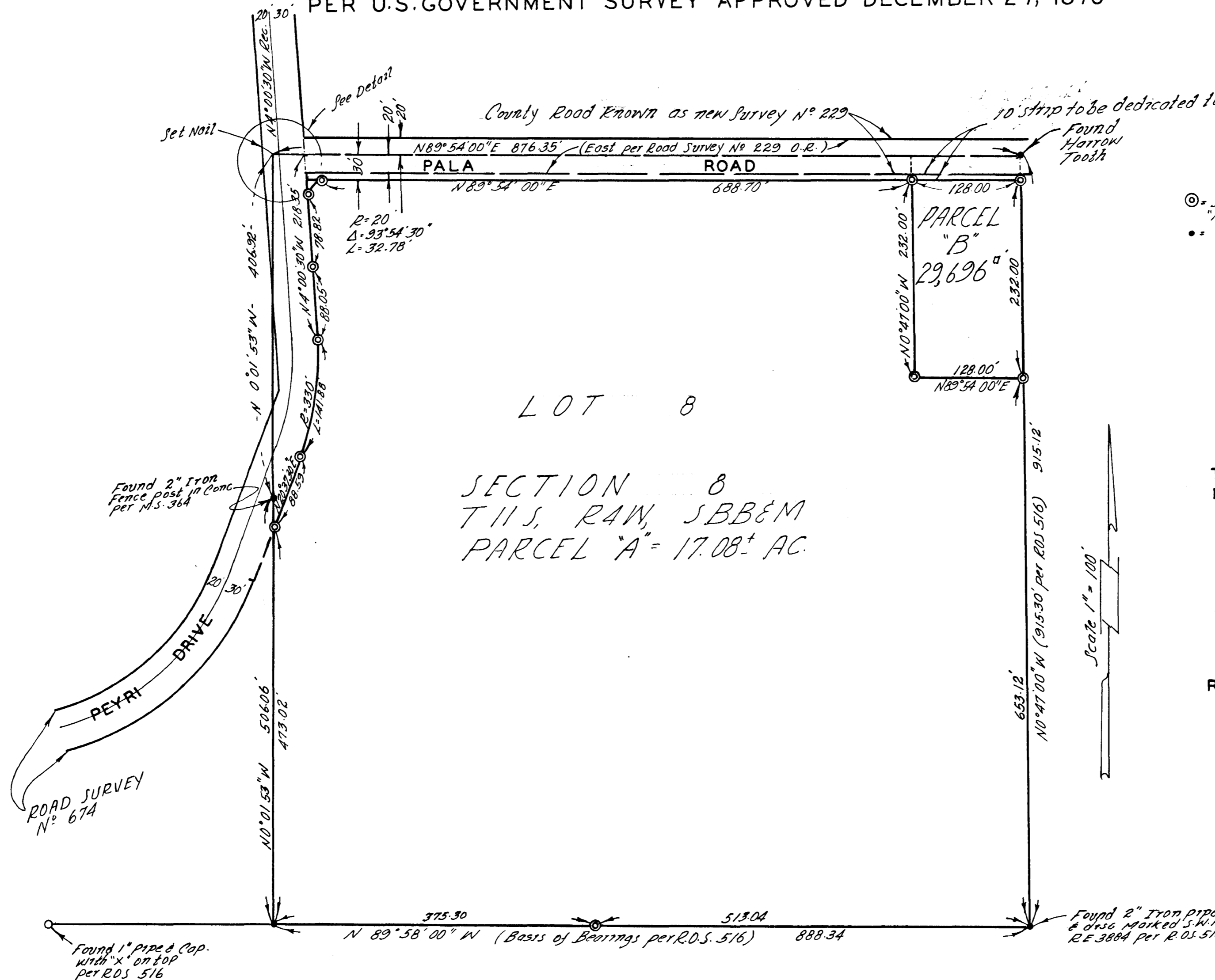

LEGEND

- ⊙ = Set 2" x 24" Iron Pipe with concrete core & tag "R.C.E. 6404"
- = Found Monuments as noted on map.

LOT SPLIT PREPARED FOR
OWNER
THOMAS P. MELBOURNE AND
HELEN M. MELBOURNE WIFE
SAN LUIS REY, CALIFORNIA
PHONE 757-3661

PREPARED BY
RANCHO SANTA FE ENGINEERING CO.
RANCHO SANTA FE, CALIFORNIA
R.O. BOX 783 714-756-1107

R. L. Fefferman
R. L. FEFFERMAN R.C.E. 6404

SECTION 8 T.I.I.S. R.4.W. S.B.B. & M. LOT 8

APPROVED
Date: 12-10-1969
By: *Allen J. Rubin*
City Engineer

RANCHO SANTA FE ENGINEERING COMPANY RANCHO SANTA FE, CALIF. P.O. BOX 783 PHONE 756-1107		
LOT SPLIT PORTION LOT 8 T.I.I.S., R.4.W., S.B.M.		
DATE	REMARKS	SHEET 1 OF 1 SHEET
OWNER	OFFICE NO.	