

SCALE 1" = 40'

SE CALIF. ST
Ft. Per City Ties

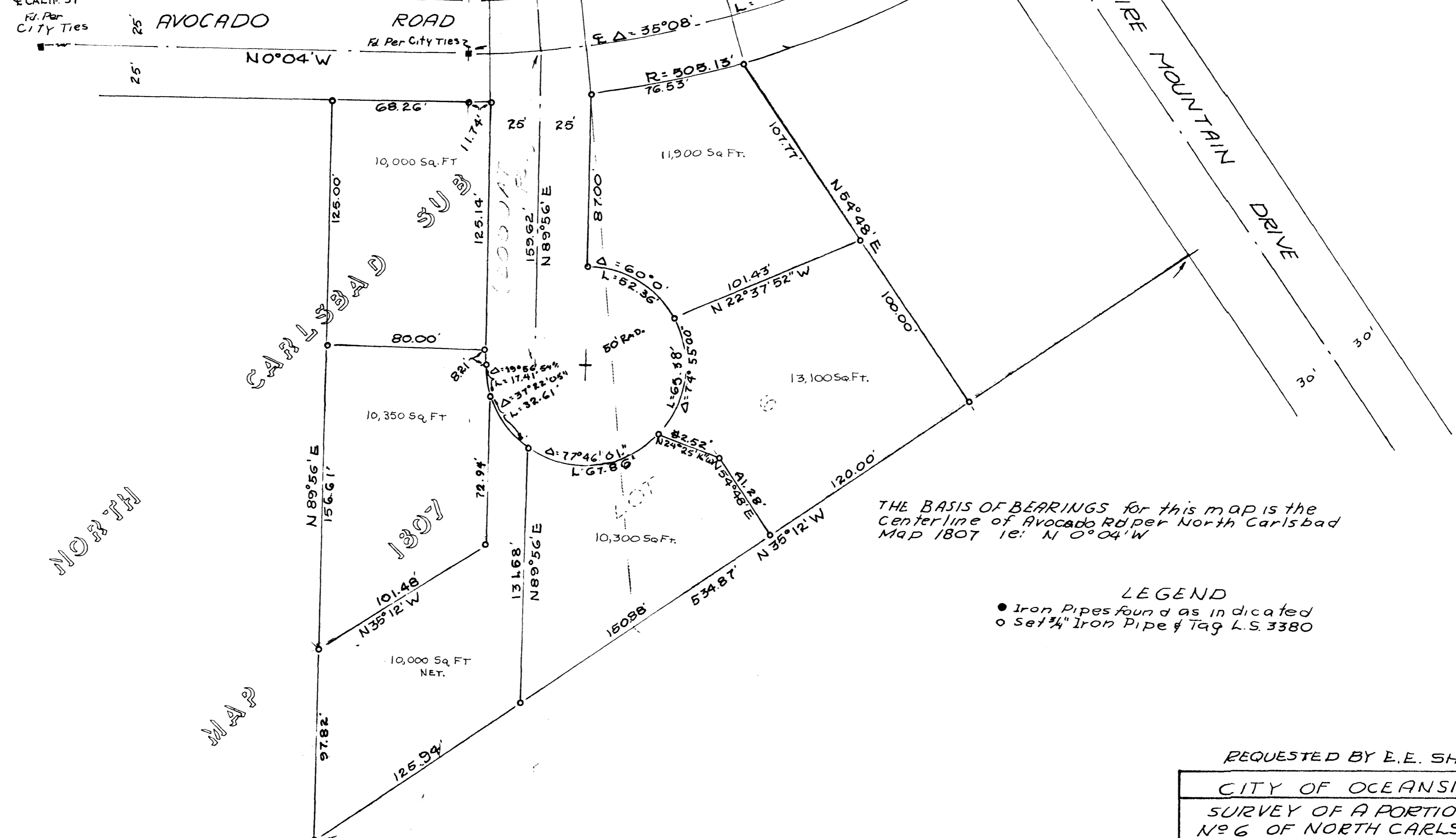

THE BASIS OF BEARINGS for this map is the centerline of Avocado Rd per North Carlsbad Map 1807 1e' N 0° 04' W

LEGEND
● Iron Pipes found as indicated
○ Set 3/4" Iron Pipe & Tag L.S. 3380

REQUESTED BY E.E. SHULL
CITY OF OCEANSIDE,
SURVEY OF A PORTION LOT
N° 6 OF NORTH CARLSBAD
MAP N° 1807

APPROVED BY THE
PLANNING COMMISSION
RES. 8TH
Resolution No. 69-84
Secretary

69-84
JAN 21 1969
Alton Riden

Neal M. Wessel
L.S. 3380
Date July 29, 1969