

# LOT SPLIT MAP # 503

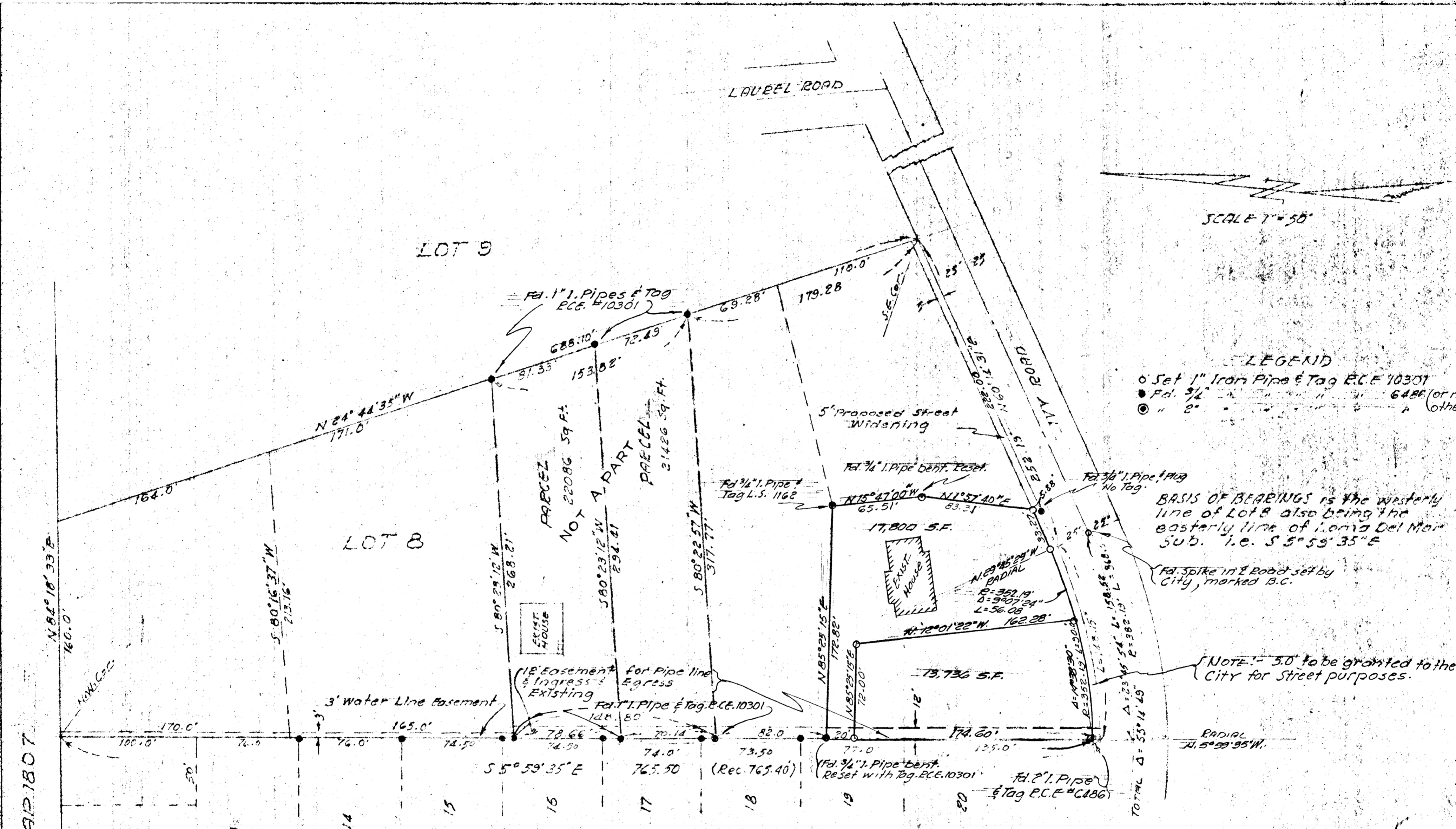

SCALE 1" = 50'

### LEGEND

- Set 1" Iron Pipe & Tag P.C.E. 10301
- Fd. 3/4" Iron Pipe & Tag L.S. 6486 (or noted)
- ⊙ " 2" " " " " " " " (otherwise)

BASIS OF BEARINGS is the westerly line of Lot 8 also being the easterly line of Loma Del Mar Sub. i.e. S 5° 53' 35" E

Fd. Spike in E Road set by City, marked B.C.

NOTE: 3.0' to be granted to the City for Street purposes.

RADIAL S 41.5° 59' 35" W.

REQUESTED BY REV. JAMES M. MING  
CITY OF OCEANSIDE, CALIF.

APPROVED:  
Alton & Ruden  
CITY ENG. PCB 10163  
6-11-69  
DATE

SURVEY OF A POR. OF LOT 8  
BLK. "C" McCALLS BAY ANNEX, MAP 188  
SOUTH COAST ENGINEERING SERVICE  
William A. Cuy  
APRIL 27, 1969  
V.P. # 5182-1-10351

L.E.M.S.B.