

PORTION OF THE N.E. 1/4 OF THE S.E. 1/4 AND OF LOT 6
SECTION 22, T11S, R5W, S.B. 8 & M.
CITY OF OCEANSIDE STATE OF CALIFORNIA

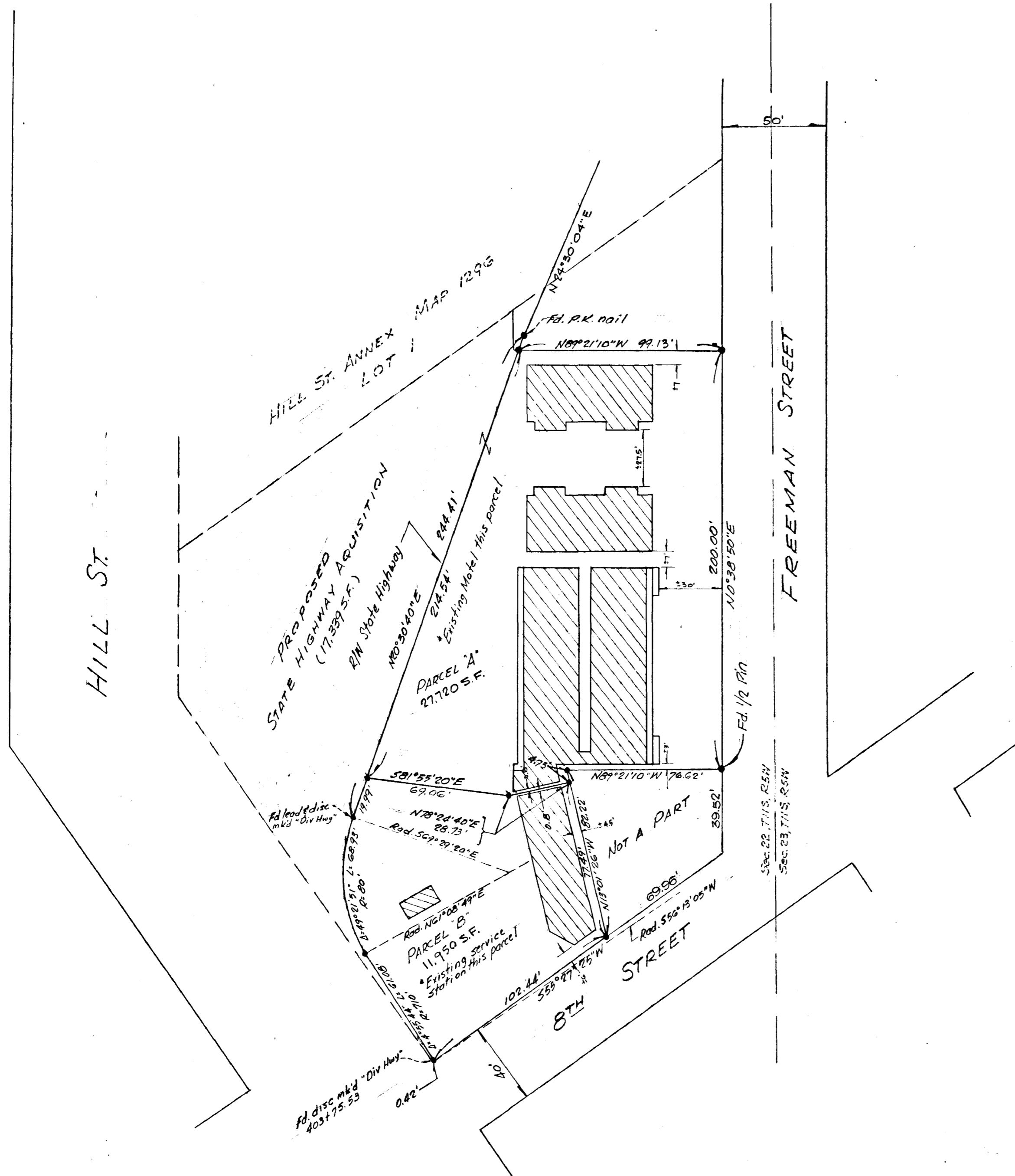

SCALE: 1"=40'

OWNER: LAWRENCE W. FELT
822 NO. HILL ST.
OCEANSIDE, CALIF.

ENGINEER: RHO. SANTA FE ENGINEERING COMPANY
P.O. BOX 783 RHO. SANTA FE, CALIF.
756-1107

NOTE: BASIS OF BEARINGS IS THE E'LY RIGHT OF WAY
OF STATE HIGHWAY I.C. N20°30'40"E

• POINTS SET WITH 3/4" IRON PIPE & DISC MK'D R.C.E. 6404
UNLESS OTHERWISE NOTED.
ZONING: COMMERCIAL

APPROVED		RANCHO SANTA FE ENGINEERING COMPANY RANCHO SANTA FE, CALIF. P. O. BOX 783 PL 6-1107	
Alton L. Ruden ALTON L. RUDEN R.C.E. 10163 CITY ENGINEER		PROPOSED LOT SPLIT FOR N.E. 1/4, S.E. 1/4 & LOT 6 SECTION 22, T11S, R5W, S.B.M. CITY OF OCEANSIDE CALIF.	
DATE	APRIL 8, 1969	REMARKS:	SHEET
DATE	OCEANSIDE, CALIF.	OWNER:	OF
		LAWRENCE FELT	SHEETS
		OFFICE No.	