LOT SPLIT MAP No. 497

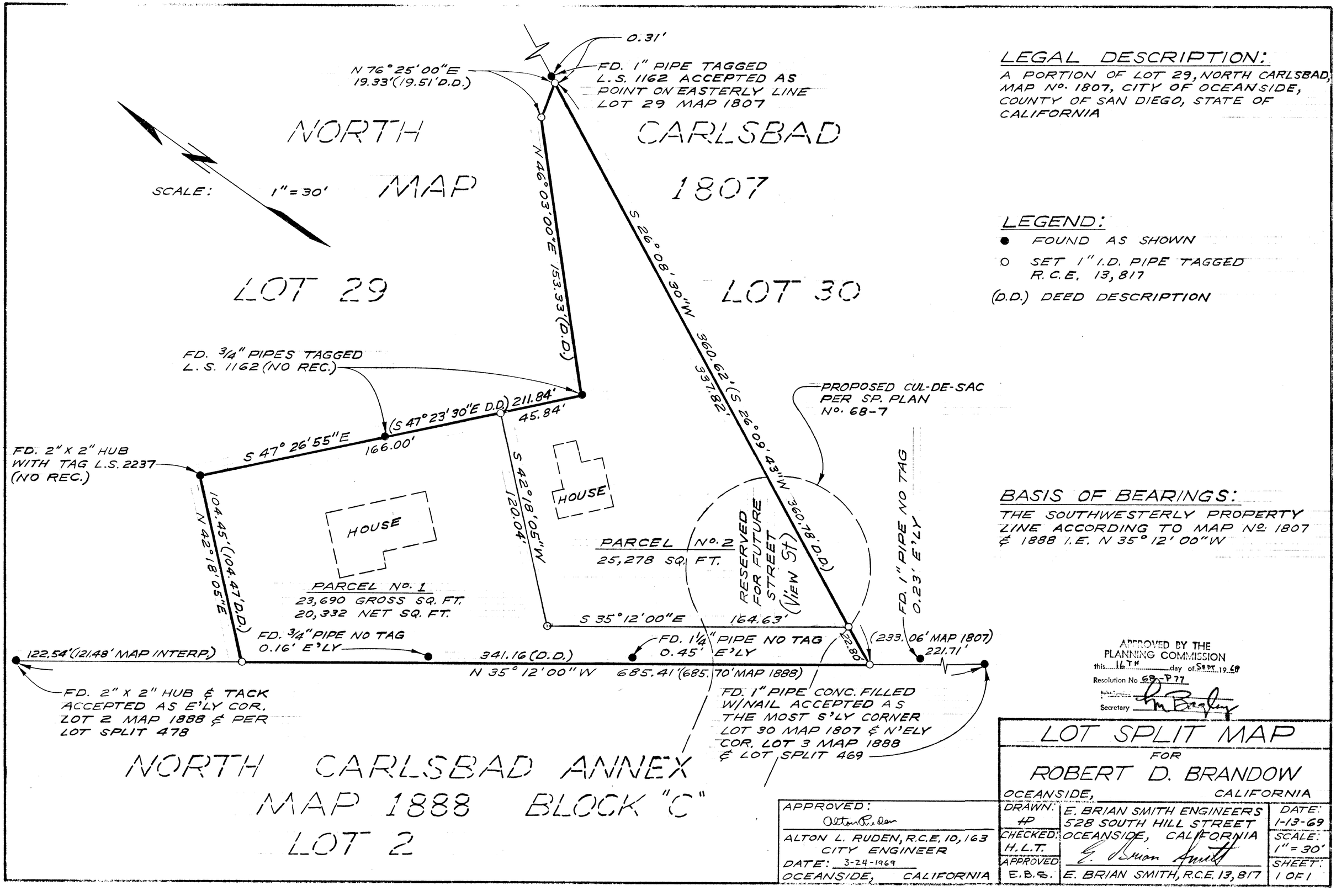

LEGAL DESCRIPTION:

A PORTION OF LOT 29, NORTH CARLSBAD, MAP No. 1807, CITY OF OCEANSIDE, COUNTY OF SAN DIEGO, STATE OF CALIFORNIA

LEGEND:

- ● FOUND AS SHOWN
- ○ SET 1" I.D. PIPE TAGGED R.C.E. 13,817
- (D.D.) DEED DESCRIPTION

BASIS OF BEARINGS:

THE SOUTHWESTERLY PROPERTY LINE ACCORDING TO MAP No. 1807 & 1888 I.E. N 35° 12' 00" W

APPROVED BY THE PLANNING COMMISSION
this 16TH day of SEPT 1968
Resolution No 68-P77
Secretary [signature]

APPROVED:
[signature]
ALTON L. RUDEN, R.C.E. 10,163
CITY ENGINEER
DATE: 3-24-1969
OCEANSIDE, CALIFORNIA

LOT SPLIT MAP

FOR

ROBERT D. BRANDOW

OCEANSIDE, CALIFORNIA

DRAWN: HP	E. BRIAN SMITH ENGINEERS 528 SOUTH HILL STREET OCEANSIDE, CALIFORNIA	DATE: 1-13-69
CHECKED: H.L.T.	[signature]	SCALE: 1" = 30'
APPROVED: E.B.S.	E. BRIAN SMITH, R.C.E. 13,817	SHEET: 1 OF 1

2-2854
497