

LOT SPLIT MAP No. 494

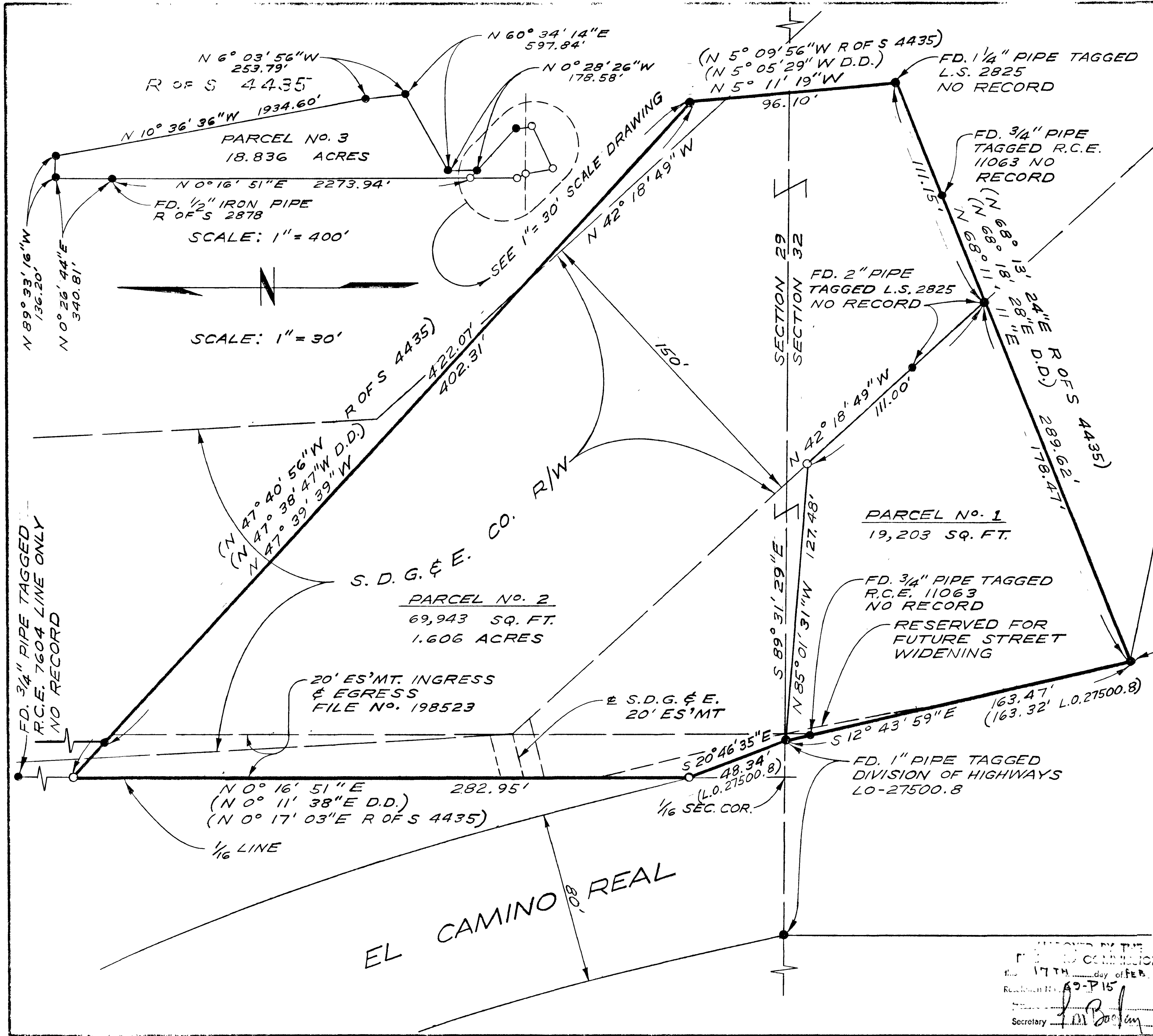

LEGAL DESCRIPTION:
 A PORTION OF THE E 1/2 OF W 1/2 OF SEC. 29 AND OF THE N.W. 1/4 OF SEC. 32, T 11 S, R 4 W, S.B.B. & M. IN THE CITY OF OCEANSIDE, COUNTY OF SAN DIEGO, STATE OF CALIFORNIA

LEGEND:

- FOUND 3/4" PIPE TAGGED R.E. 7604 PER R OF S 4435 OR AS SHOWN
- SET 1" I.D. PIPE TAGGED R.C.E. 13,817

(D.D.) DEED DESCRIPTION

BASIS OF BEARINGS:
 THAT PORTION OF THE SOUTHWESTERLY LINE OF SAID PROPERTY BEARING S 12° 43' 59" EAST PER DEED & DIV. OF HWYS. L.O. 27500.8

APPROVED:
 Alton Ruden
 ALTON L. RUDEN, R.C.E. 10,163
 CITY ENGINEER
 DATE: Mar 5 1969
 OCEANSIDE, CALIFORNIA

LOT SPLIT MAP
 FOR
CHARLES LINGER
 OCEANSIDE, CALIFORNIA

DRAWN: E. BRIAN SMITH ENGINEERS	DATE: 1-10-69
4P 528 SOUTH HILL STREET	SCALE: 1" = 30'
CHECKED: OCEANSIDE, CALIFORNIA	H.L.T.
APPROVED: E. Brian Smith	SHEET: 1 OF 1
E.B.S. E. BRIAN SMITH, R.C.E. 13,817	

APPROVED BY THE
 PUBLIC UTILITIES COMMISSION
 FILE 17TH day of FEB. 1969
 Resolution No. 69-P15
 Secretary: J. M. B. [Signature]