

# SPLIT LOT MAP 493

A PORTION OF LOT 27  
NORTH CARLSBAD SUB  
MAP NO 1807

THE BASIS OF BEARINGS  
OF THIS MAP IS THE  
E OF LAUREL ROAD  
AS SHOWN ON NORTH CARLSBAD  
SUBDIVISION MAP 1807  
ie N35°12'W

SCALE  
1"=50'

FD SPK. &  
TIN ON TAN.  
PER CITY  
TIES

FD BC.  
PER CITY  
TIES

SFD B.C.  
PER CITY  
TIES

LEDGEND  
○ SET 3/4" IRON PIPE & TAG L.S. 3380  
● FOUND AS NOTED

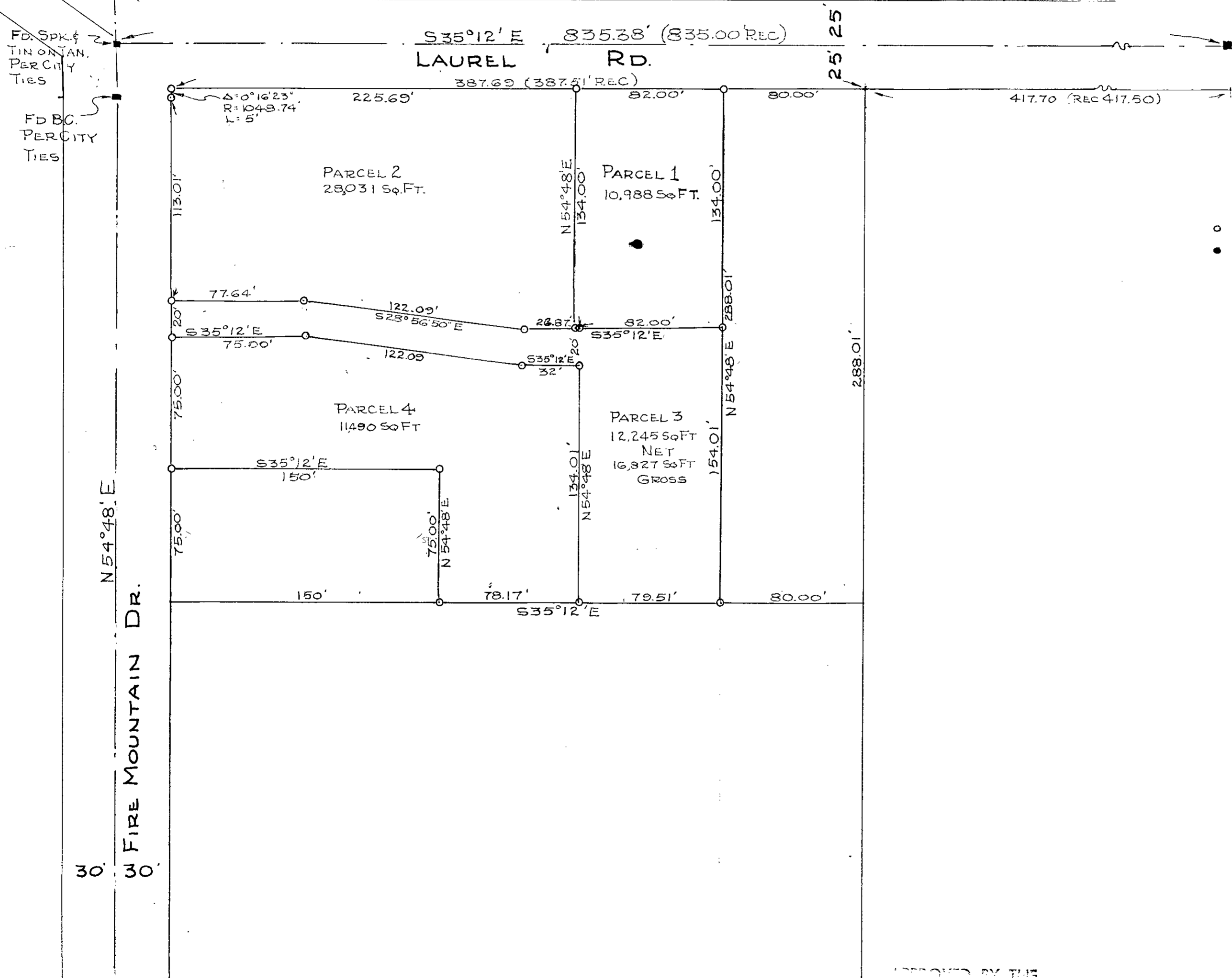

FD E  
AVOCADO RD.  
PER CITY TIES

|  |   |
|--|---|
| CITY OF OCEANSIDE  |   |
| SURVEY OF A PORTION OF<br>LOT 27 NORTH CARLSBAD  |   |
| REQUESTED BY C. R. GUNDERSON   |   |
| APPROVED BY THE<br>PLANNING COMMISSION<br>this 19th day of FEB 1969<br>Resolution No. 68P-13 | APPROVED<br>Date: Feb. 19, 1969<br>By: Alton Riden<br>City Engineer |
| NEAL M. WESSEL<br>L.S. 3380  | FEB. 3 1969<br>DATE   |