

LOT SPLIT #460

A PORTION OF LOTS A, B, C, & D
& A PORTION OF GRIFFITH ST VACATED
ADJACENT THERETO

SCALE 1"=40'

STATE HIGHWAY

BASIS OF BEARINGS:
L OF KELLY ST PER MAP 301, i.e.
N54°48'E

LEGEND
● FOUND 3/4" I.P. No REC
○ SET 3/4" I.P. & TAG L.S. 3380

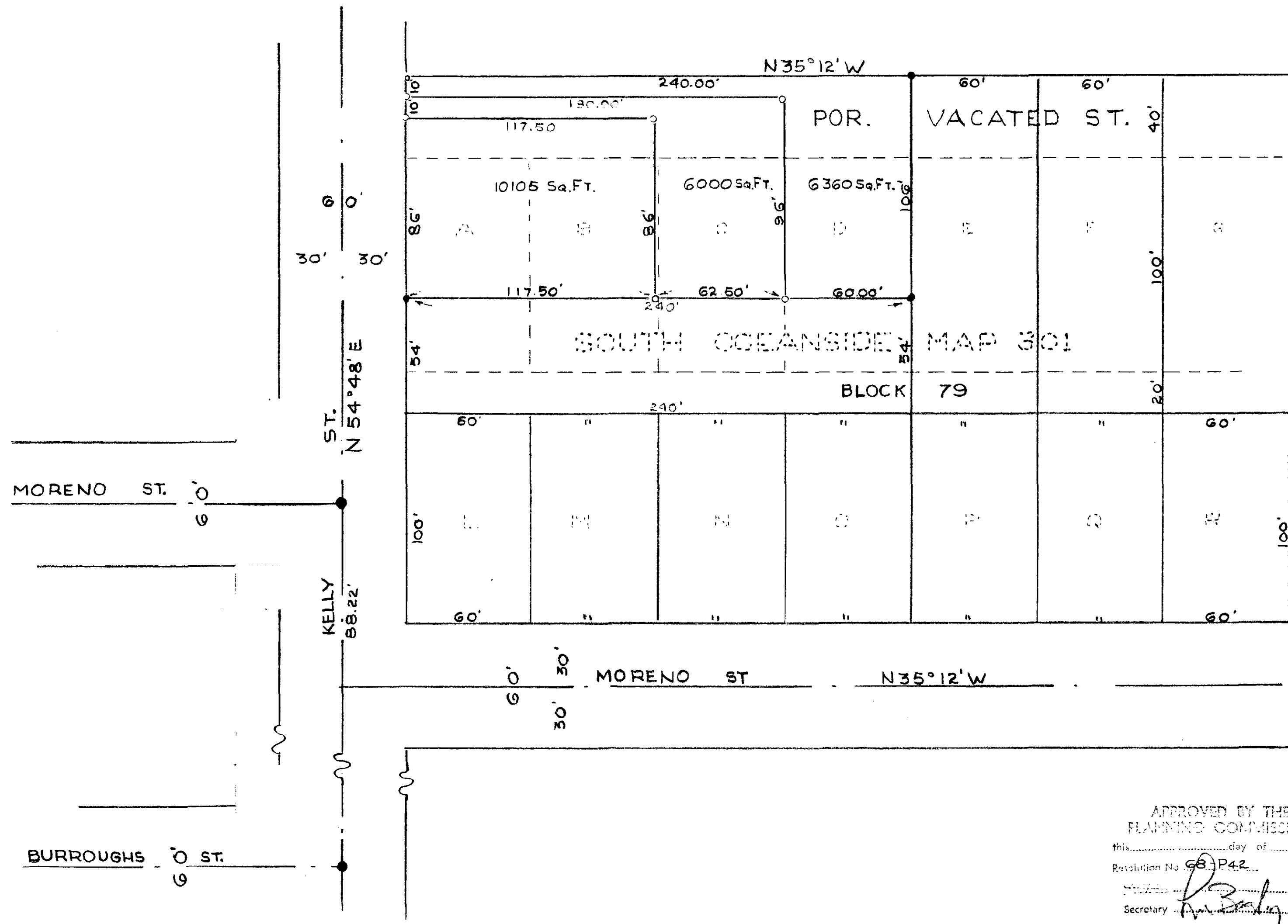

APPROVED
Date: June 14 1968
By: *Alton R. Ryan*
City Engineer

APPROVED BY THE
PLANNING COMMISSION
this _____ day of _____ 19____
Resolution No. 68-142
Secretary: *R. B. [Signature]*

CITY OF OCEANSIDE
AT THE REQUEST OF
MR. ELMER FRAZEE
Neal M. Wessel
NEAL M. WESSEL L.S. 3380
DATE: _____