

SPLIT LOT MAP #441

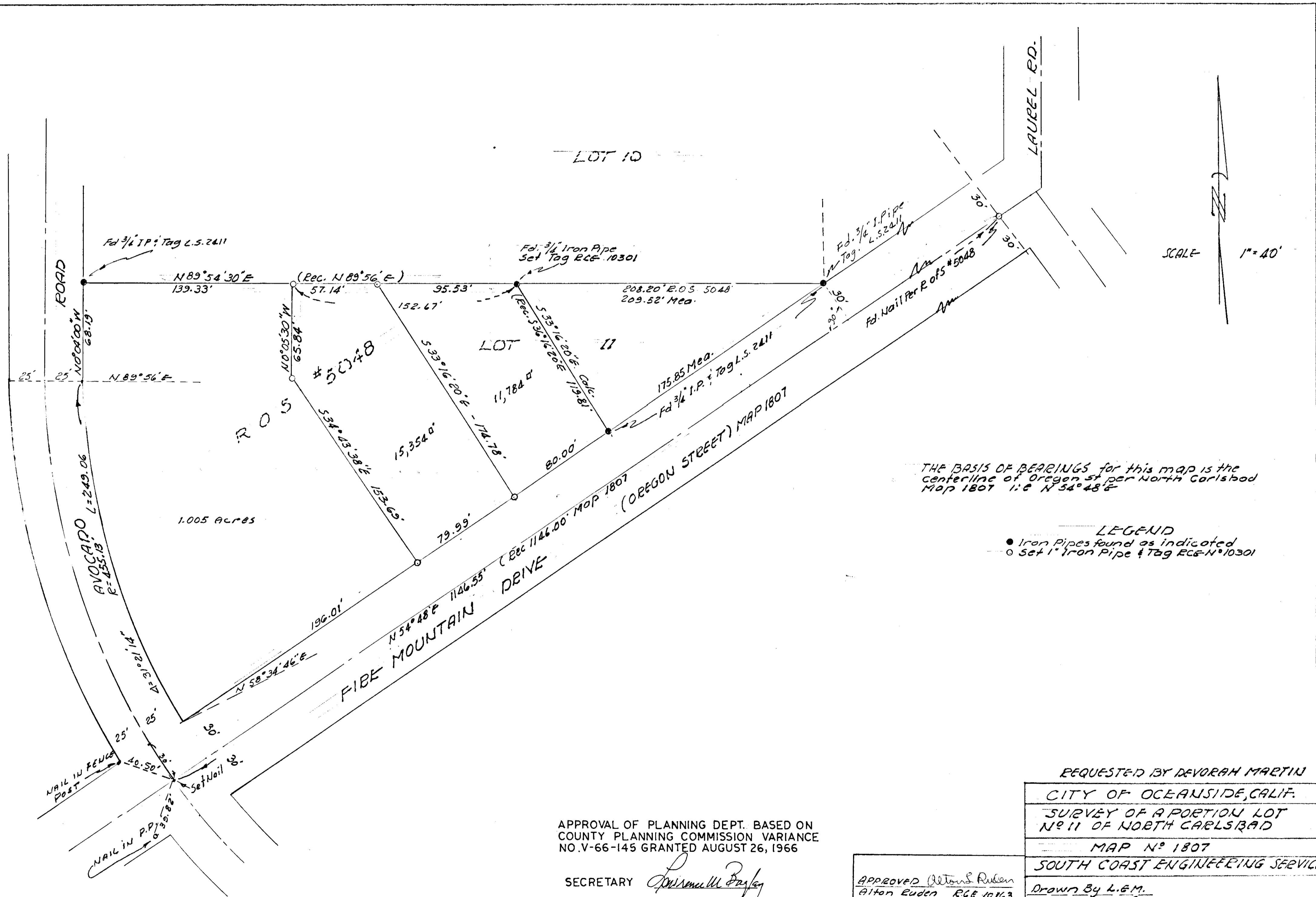

THE BASIS OF BEARINGS for this map is the centerline of Oregon St per North Carlisbad Map 1807 i.e. $N 54^{\circ} 48' E$

LEGEND
 ● Iron Pipes found as indicated
 ○ Set 1" Iron Pipe & Tag RCE #10301

APPROVAL OF PLANNING DEPT. BASED ON COUNTY PLANNING COMMISSION VARIANCE NO. V-66-145 GRANTED AUGUST 26, 1966

SECRETARY *Lawrence M. Boyer*

APPROVED *Alton Euden*
 Alton Euden RCE 10163
 11-15-1967
 DATE

REQUESTED BY DEVORAH MARTIN
 CITY OF OCEANSIDE, CALIF.
 SURVEY OF A PORTION LOT NO 11 OF NORTH CARLSBAD
 MAP NO 1807
 SOUTH COAST ENGINEERING SERVICE
 Drawn By L.E.M.
William A. Owen
 RCE #10301
 MAY 25, 1967
 DATE