

LOT SPLIT SURVEY
 LOT C, BLOCK 20, SOUTH OCEANSIDE,
 MAP 622, CITY OF OCEANSIDE, CALIFORNIA

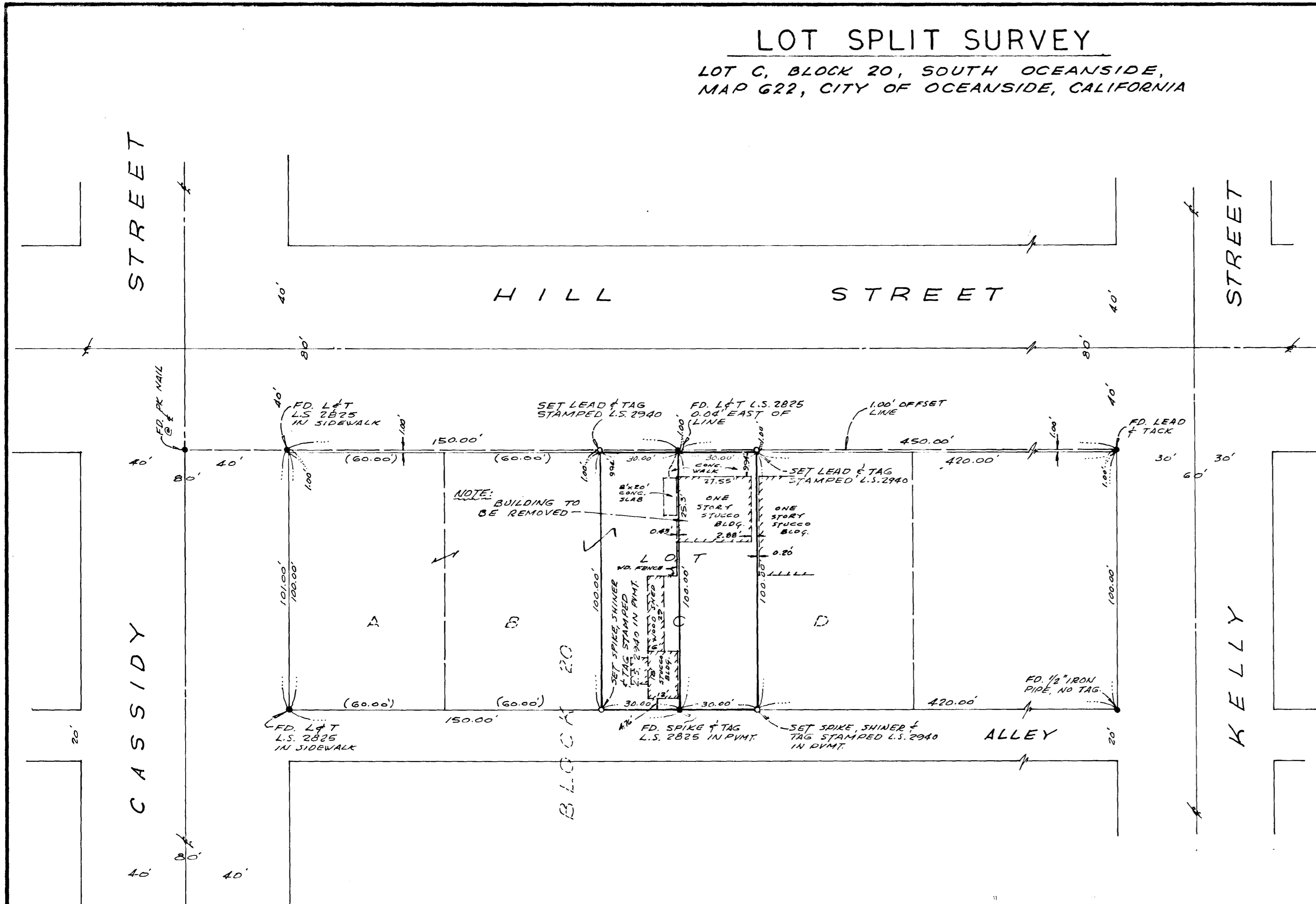

NOTE:

This map correctly represents a survey made by me in conformance with the requirements of Chapter 15, Div. 3, of the Business and Professions Code, at the request of **ROBERT D. GARLAND** in **JUNE 1967**. Also, corner monuments as indicated will be set within 30 days from approval of this map by the City of Oceanside.

Donald H. Holly
 DONALD H. HOLLY, S. 2940

I, **ALTON L. RUDEN**, City Engineer of the City of Oceanside, California, hereby state that I have examined this map and found that it appears to meet said City's requirements as to accuracy of mathematical data and that it does not appear to be in conflict with Section 11535 of the Subdivision Map Act.

Alton L. Ruden
 A. L. RUDEN, R.C.E. 10,183

BASIS OF BEARINGS:

by *R. C. Jamming*

SCALE 1" = 30'

LEGEND:

- — INDICATES, SET COPPER DISC STAMPED, L.S. 2940 AS NOTED
- — INDICATES, FOUND MONUMENTS AS NOTED.

LOT SPLIT MAP

PREPARED FOR: MR. ROBERT D. GARLAND 3514 HIGHLAND DRIVE CARLSBAD, CALIFORNIA		
DRAWN BY: O.A.S.	APPROVED <i>Alton Ruden 7/5/67</i> A.L. RUDEN R.C.E. 10,183	CITY ENGINEER
DATE: 6-30-67	PREPARED BY: DONALD H. HOLLY LICENSED SURVEYOR P. O. Box 614 CARLSBAD, CALIFORNIA	SCALE 1" = 30' 1 OF 1
JOB NO. 67043		