

LOT SPLIT SURVEY
 OF A PORTION OF LOT 2, OCEANSIDE
 INDUSTRIAL SUBDIVISION, MAP NO. 3748,
 OCEANSIDE, CALIFORNIA

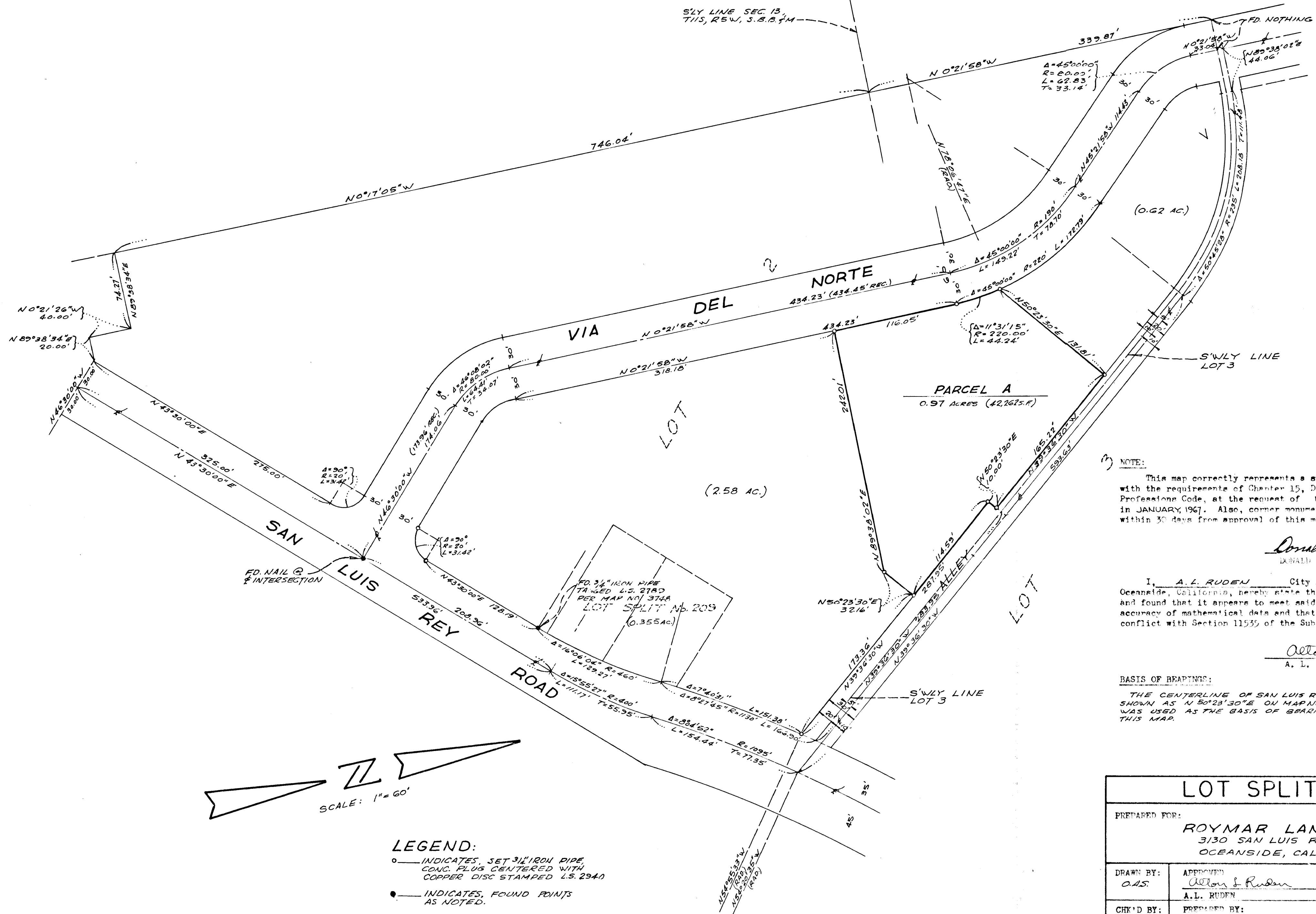

NOTE:
 This map correctly represents a survey made by me in conformance with the requirements of Chapter 15, Div. 3, of the Business and Professions Code, at the request of MARC A. JOSEPHO in JANUARY, 1967. Also, corner monuments as indicated will be set within 30 days from approval of this map by the City of Oceanside.

Donald H. Holly
 DONALD H. HOLLY L.S. 2940

I, A. L. RUDEN City Engineer of the City of Oceanside, California, hereby state that I have examined this map and found that it appears to meet said City's requirements as to accuracy of mathematical data and that it does not appear to be in conflict with Section 11535 of the Subdivision Map Act.

Alton L. Ruden
 A. L. RUDEN R.C.E. 10,183

BASIS OF BEARINGS:
 THE CENTERLINE OF SAN LUIS REY ROAD, SHOWN AS N 50°23'30\"/>

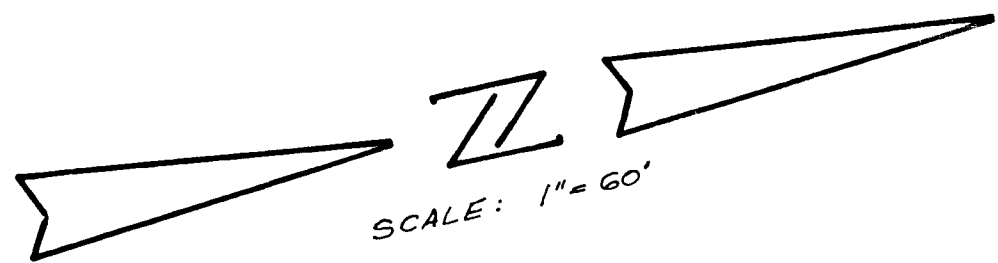

LEGEND:
 ○ INDICATES SET 3/4\"/>

LOT SPLIT MAP		
PREPARED FOR: ROYMAR LAND CO. 3130 SAN LUIS REY ROAD OCEANSIDE, CALIFORNIA		
DRAWN BY: O.A.S.	APPROVED <i>Alton L. Ruden</i> A.L. RUDEN	CITY ENGINEER R.C.E. 10,183
DATE: 3-8-1967	DATE: 3-8-1967	
CHK'D BY:	PREPARED BY: DONALD H. HOLLY	SCALE: 1" = 60'
JOB NO. 67003	LICENSED SURVEYOR P. O. Box 614 CARTERSVILLE, CALIFORNIA	SHEET: 1 OF 1