

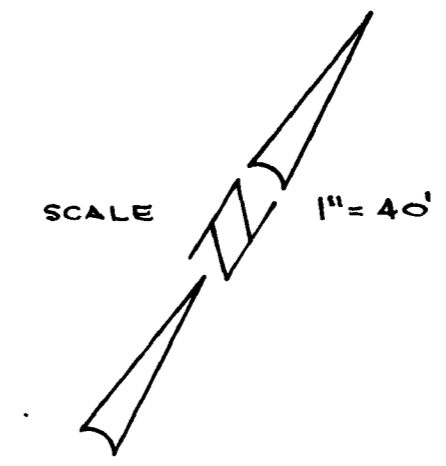

LOT SPLIT SURVEY

LOTS 2, 3, 4, 5 & 6, BLOCK 3, LAGUNA PARK
ADDITION No. 1, MAP No. 1184 AND PORTION OF
TRACT 101, SOUTH OCEANSIDE MAP 622, OCEANSIDE
CALIFORNIA

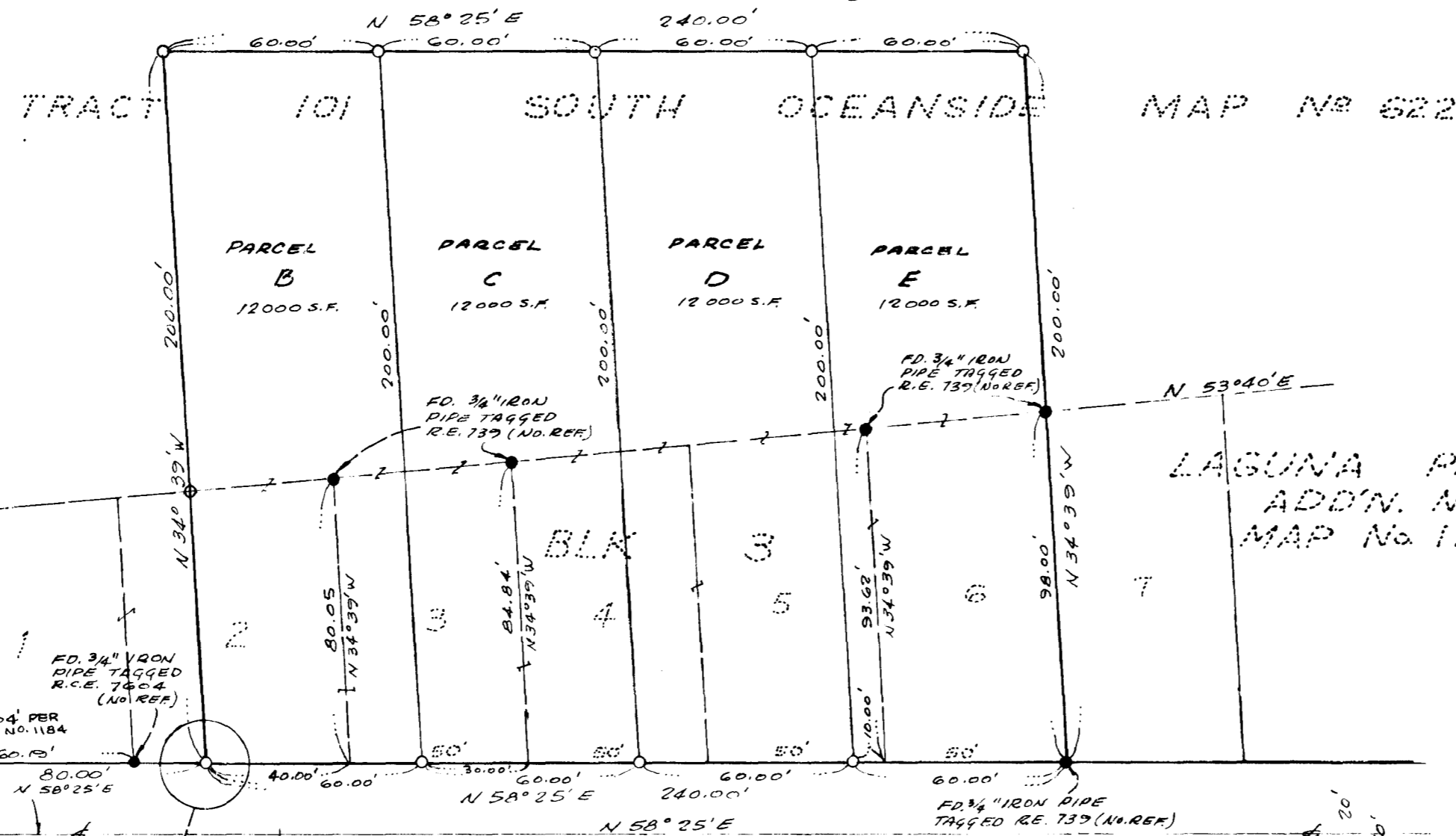

LEGEND:
 MONUMENTS FOUND AS NOTED
 INDICATED THUS 
 SET 3/4" IRON PIPE, CONCRETE CORB,
 AND COPPER DISC STAMPED L.S. 2940
 INDICATED THUS 

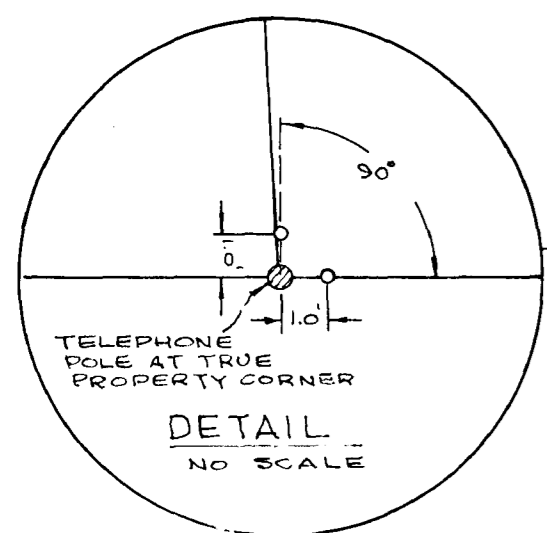

NOTE:
 This map correctly represents a survey made by me in conformance with the requirements of Chapter 15, Div. 3, of the Business and Professions Code, at the request of MR. HOWARD RICHARDSON in March 1965. Also corner monuments as indicated will be set within 30 days from approval of this map by the City of Oceanside.

Howard Richardson
 City Engineer

I, Howard Richardson City Engineer of the City of Oceanside, California, hereby state that I have examined this map and found that it appears to meet said City's requirements as to accuracy of mathematical data and that it does not appear to be in conflict with Section 11577 of the Subdivision Map Act.

BASIS OF BEARINGS:
 NORTHWESTERLY LINE OF MOUNTAIN VIEW DETERMINED TO BE N 58° 25' E FROM INFORMATION PER MAP No. 1184

X1-SD-2-OCN

(U.S. 101 FREEWAY)

SELMA DRIVE

MOUNTAIN VIEW DRIVE

BLK 2
 LAGUNA PARK
 ADDITION No. 1
 MAP No. 1184

APPROVED
 Date: 12-6-65
 By: *Howard Richardson*
 City Engineer

LOT SPLIT		
PREPARED FOR		
MR. HOWARD RICHARDSON 1608 MOUNTAIN VIEW DRIVE, OCEANSIDE, CALIFORNIA		
DWT. C.A.S.	APPROVED A.L. RUDEN R.C.E. 10,183	DATE: 12-6-65
CHK'D	PREPARED BY DONALD H. HOLLY LICENSED SURVEYOR	SCALE: 1" = 40'
JOB NO. 65.134	P. O. BOX 614 CARLSBAD, CALIFORNIA	SHEET 1 OF 1