

LOT SPLIT SURVEY

BEING PORTIONS OF LOTS 10 & 11 LOMITA TERRACE MAP NO 5557 CITY OF OCEASIDE, CALIF.

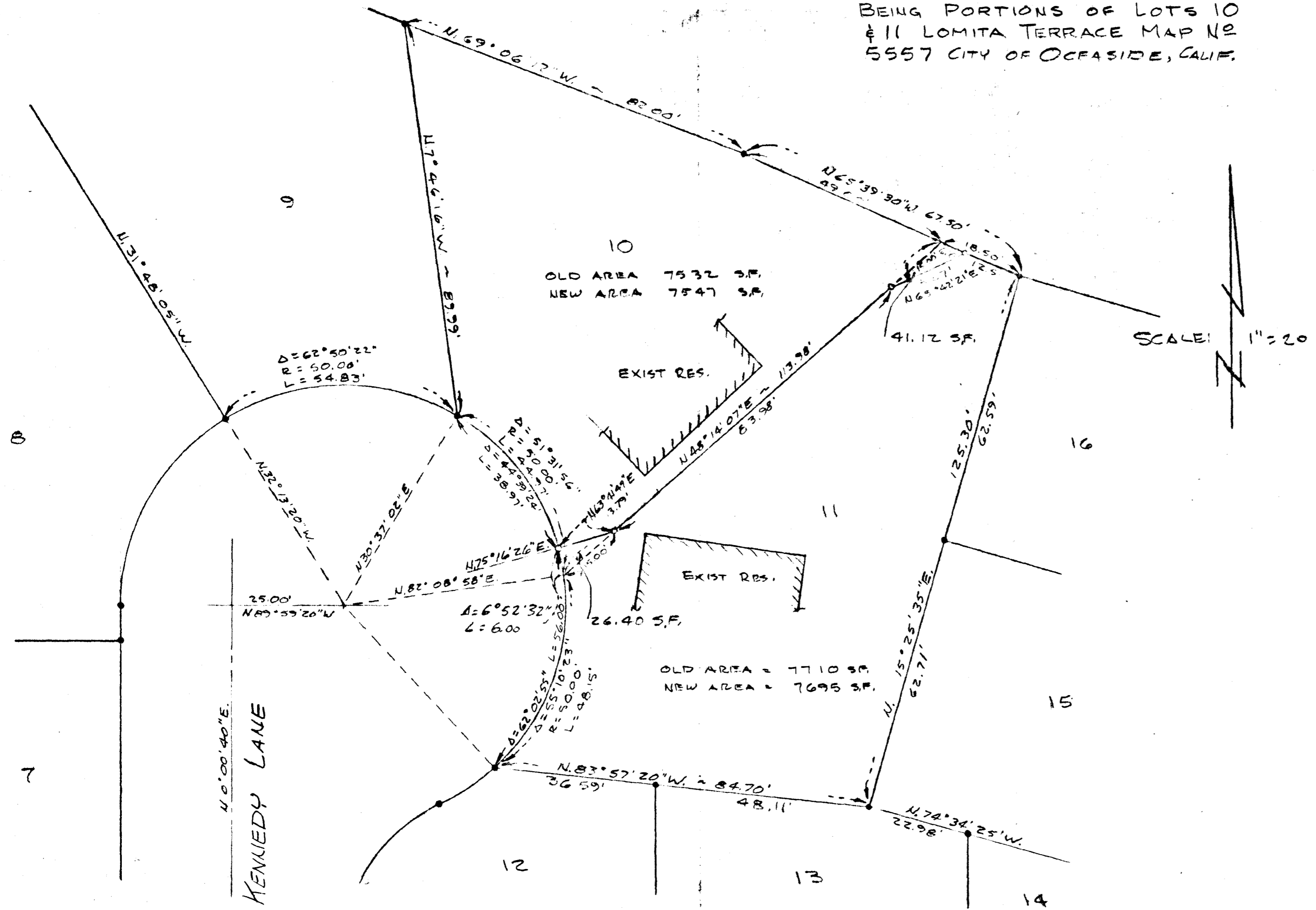

LEGEND :

- PD. POINTS PER MAP NO. 5557, LOMITA TERRACE
- SET 1" IRON PIPE TAGGED L.S. 2940

NOTE:

This map correctly represents a survey made by me in conformance with the requirements of Chapter 15, Div. 3, of the Business and Professions Code, at the request of in March 1965. Also corner monuments as indicated will be set within 30 days from approval of this map by the City of Oceanside.

Donald H. Holly
Donald H. Holly, L.S. 10183

I, Alton Ruden City Engineer of the City of Oceanside, California, hereby state that I have examined this map and found that it appears to meet said City's requirements as to accuracy of mathematical data and that it does not appear to be in conflict with Section 11535 of the Subdivision Map Act.

BASIS OF BEARINGS

THE CENTERLINE OF KENNEDY LANE SHOWN AS NORTH 0° 00' 40" EAST ON MAP NO. 5557 WAS USED AS BASIS OF BEARINGS FOR THIS MAP

LOT SPLIT		
PREPARED FOR RON BROWARD P.O. BOX 745 CARLSBAD, CALIF.		
DW'N T.S.	APPROVED <i>Alton Ruden</i> A.L. RUDEN R.C.E. 10183	CITY ENGINEER 11-24-65 DATE: 10/28/65
CHK'D	PREPARED BY DONALD H. HOLLY LICENSED SURVEYOR P. O. BOX 614 CARLSBAD, CALIFORNIA	SCALE 1" = 20' SHEET 1 OF 1
JOB NO. 64-096		