

# LOT SPLIT MAP NO. 384

## LOT SPLIT

Showing a division of portions of  
 Lot 46, North Carlsbad - Map No. 1807;  
 Lot 4 - Blk. D - North Carlsbad Annex Map  
 No. 1888; S.E. 1/4 of N.E. 1/4 - Section 30  
 T. 115, R. 4W. - S.B. B. & M.  
 San Diego County, California  
 Scale: 1" = 100'

### ~ LEGEND ~

- - Indicates points found as noted.
- - Indicates Set 3/4" x 18" pipe with cement core and brass disc stamped "L.S. 1162"

The Basis of Bearings for this survey is the  
 Northerly line of Lot 4 - Blk. D - North Carlsbad  
 Annex - Map No. 1888 - V. 3 - N88°43'25"W

This map correctly represents a survey made  
 by me or under my direction at the request  
 of Dr. & Mrs. W. G. Johnston in November, 1964.

N. P. Browne - Licensed Surveyor No. 1162

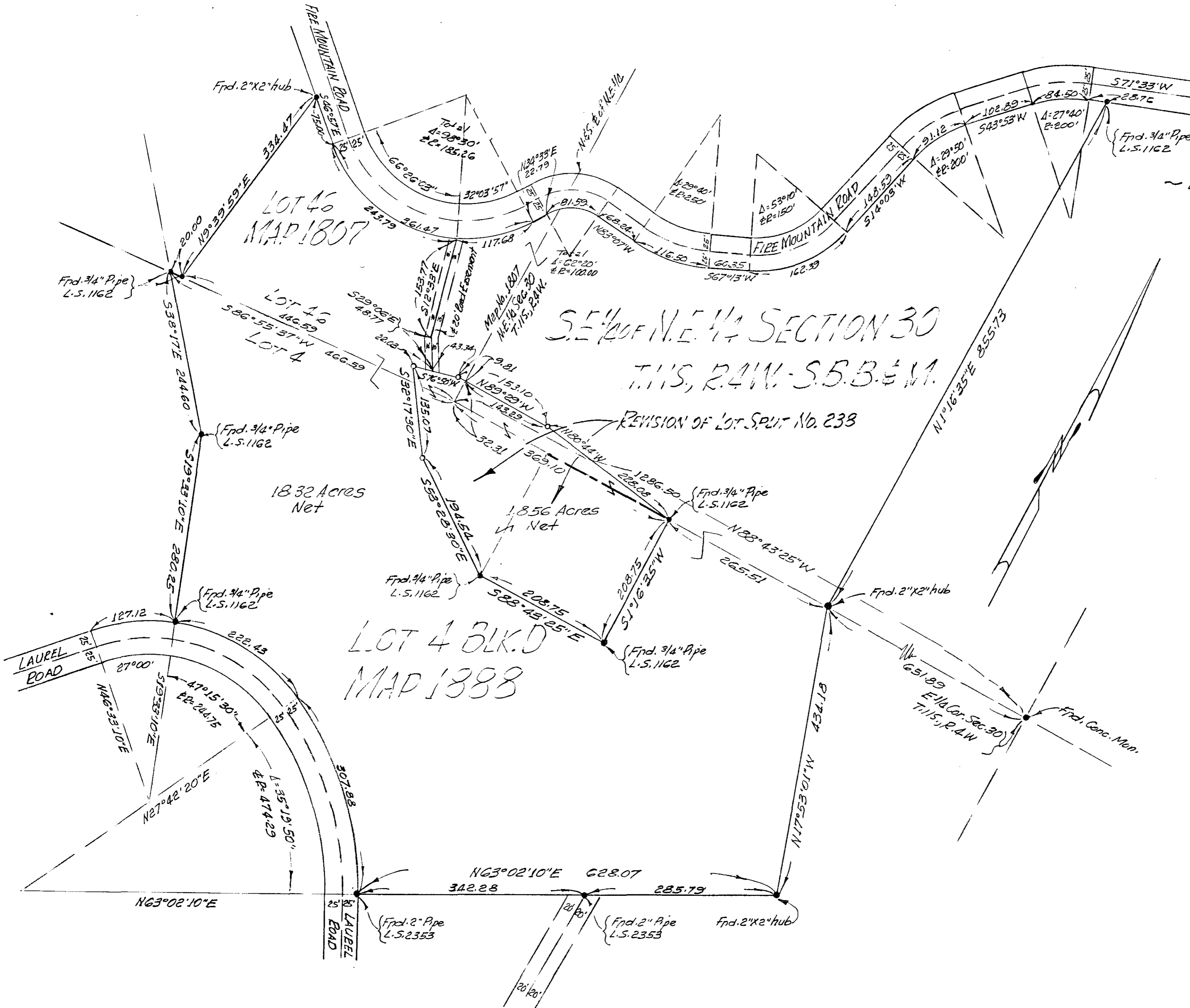

Approved Alton Ruder 12-16-1964  
 Alton L. Ruder - P.C.E. 10163  
 City Engineer