

A SURVEY OF A PORTION OF THE N.E. 1/4 OF SECTION 25 T11S, R5W, SBB&M AND A PORTION OF LAGUNA PARK MAP 1171 STATE OF CALIFORNIA, COUNTY OF SAN DIEGO, CITY OF OCEANSIDE.

THE BASIS OF BEARING FOR THIS SURVEY IS THE N'LY LINE OF OCEANSIDE BLVD. (SHORT STREET) PER R OF S 5036 i.e. N 47° 23' 05" E

SCALE 1"=50'

- LEGEND
- INDICATES SET 3/4" PIPE TAGGED R.C.E. 7604
 - INDICATES FOUND 3/4" PIPE TAGGED L.S. 2411 UNLESS OTHERWISE SHOWN.
 - () RECORD PER R OF S 5036 UNLESS OTHERWISE SHOWN.

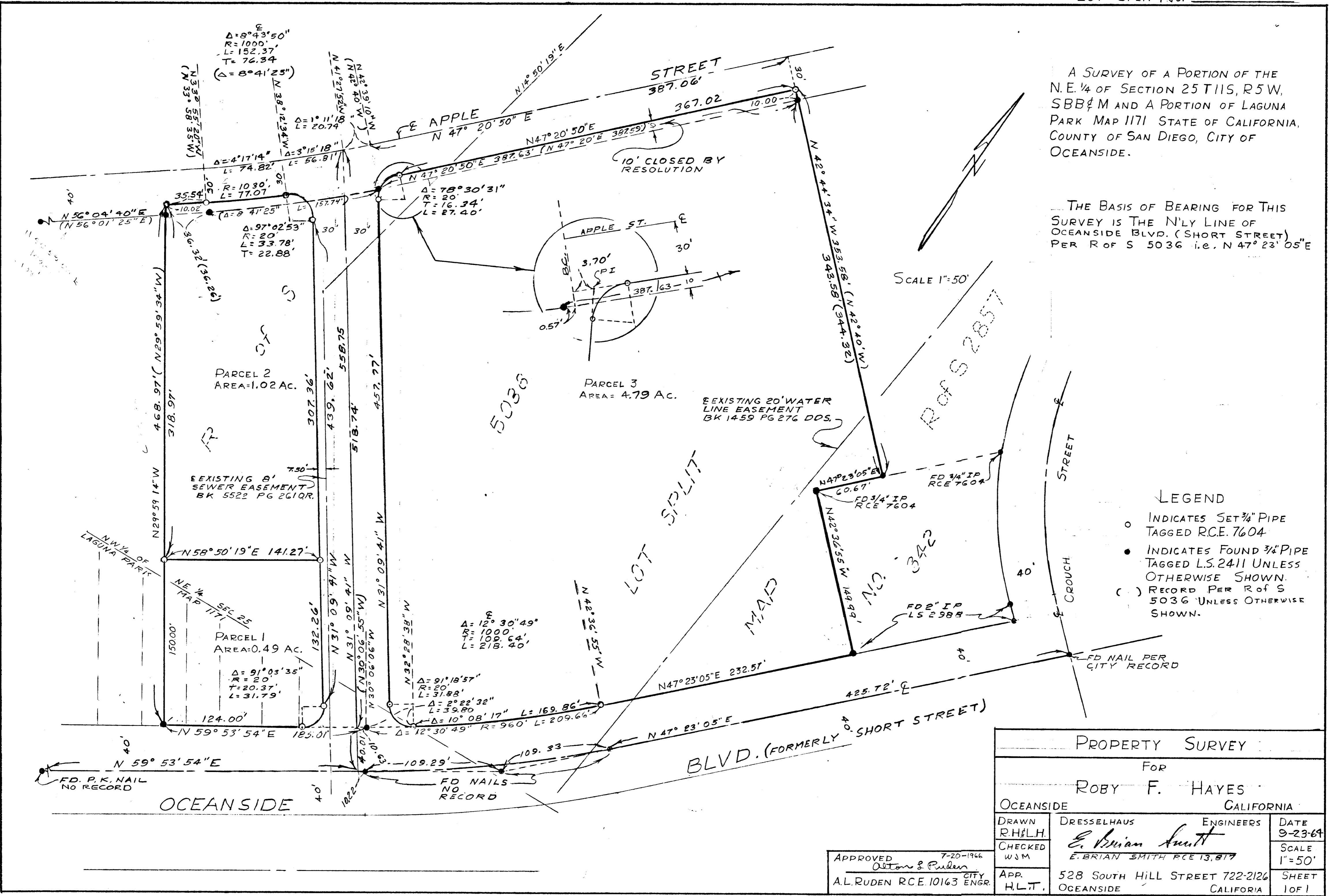

PROPERTY SURVEY		
FOR		
ROBY F. HAYES		
OCEANSIDE		CALIFORNIA
DRAWN R.H.L.H.	DRESSLHAUS ENGINEERS	DATE 9-23-64
CHECKED W.S.M.	<i>E. Brian Smith</i> E. BRIAN SMITH RCE 13,817	SCALE 1"=50'
APPROVED <i>Alton S. Ruden</i> A.L. RUDEN RCE 10163 ENGR.	7-20-1966 CITY ENGR.	SHEET 10F1
APP. H.L.T.	528 SOUTH HILL STREET 722-2126 OCEANSIDE CALIFORNIA	