

LOT SPLIT SURVEY

LOT 5, CAREY TRACT, MAP NO 1664 BLOCK 1
OCEANSIDE, CALIF.

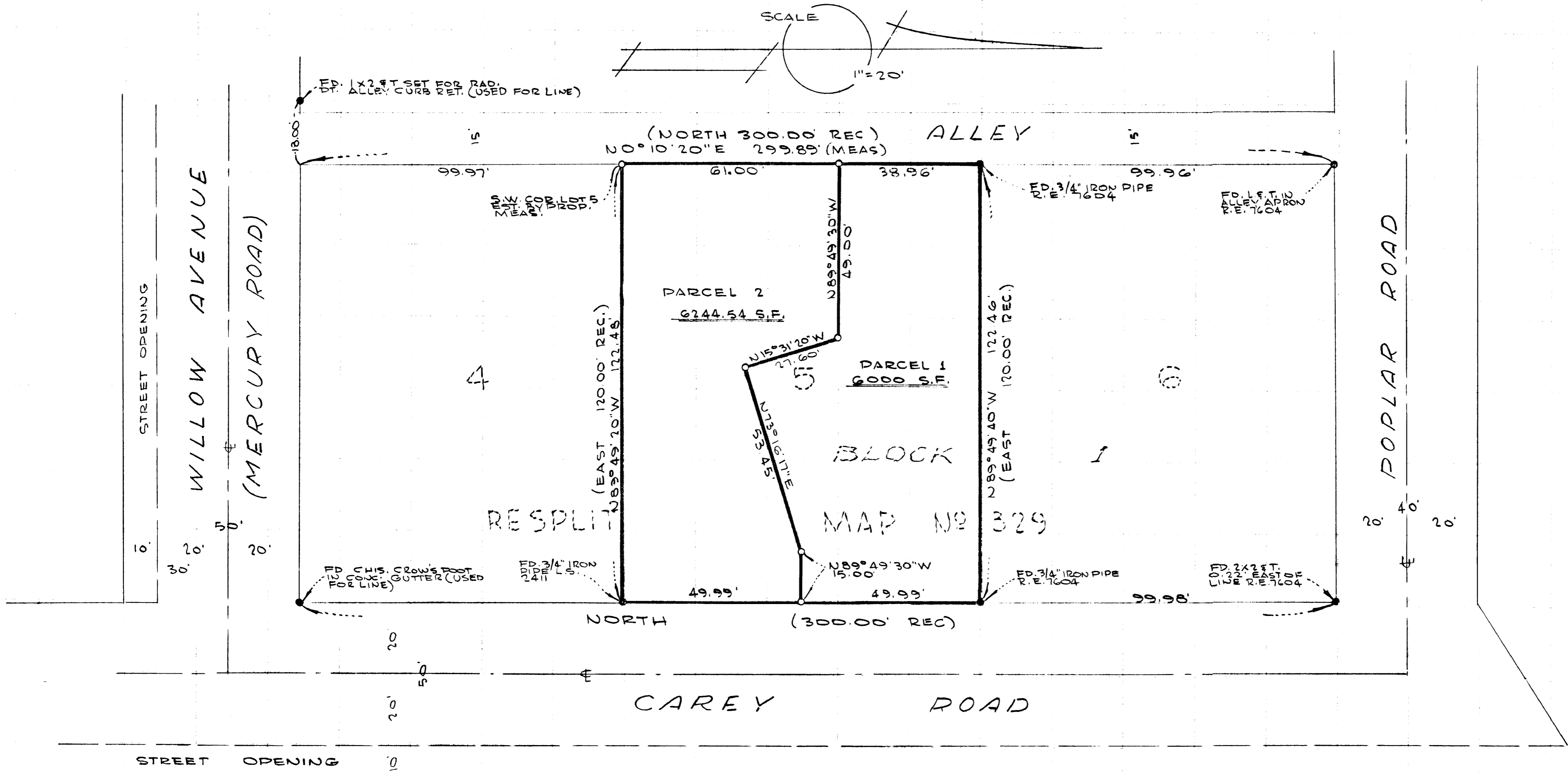

• BASIS OF BEARINGS •
THE WESTERLY LINE OF CAREY ROAD SHOWN IN MAP NO 1664 WAS USED AS THE BASIS OF BEARINGS FOR THIS MAP.

• LEGEND •
● - INDICATES FOUND AS SHOWN
○ - INDICATES SET 3/4" IRON PIPE TAGGED L.S. 2945

THIS MAP CORRECTLY REPRESENTS A SURVEY MADE BY DONALD H. HOLLY, LICENSED SURVEYOR, AND IS SUBJECT TO THE PROVISIONS OF THE SURVEYING ACT OF 1907. REQUESTED BY TED RHODES, SEPTEMBER 14, 1964.

Donald H. Holly
DONALD H. HOLLY L.S. 2940

APPROVED:
Alton L Ruden
A.L. RUDEN CITY ENG.
DATE: 9-22-1964

LOT SPLIT MAP		
PREPARED FOR: TED RHODES 120 ELLERY ST. OCEANSIDE, CALIF.		
DRAWN: DHH	<i>Donald H. Holly</i> DONALD H. HOLLY LICENSED SURVEYOR P.O. BOX 614 CARLSBAD, CALIF.	DATE: 9-14-64
CHECKED:		SCALE: 1"=20'
APPROVED:		SHEET 1 OF 1