

SURVEY OF A PORTION OF TRACTS 14 AND 96 OF SOUTH OCEANSIDE, MAP 622, IN THE CITY OF OCEANSIDE, COUNTY OF SAN DIEGO, STATE OF CALIFORNIA.

**BASIS OF BEARINGS:**  
THE SOUTHWESTERLY RIGHT OF WAY LINE OF HILL STREET PER R. OF S. 2879, I.E. S 35°12'00"E.

**LEGEND:**  
● — FOUND OR SET AS SHOWN  
■ — FOUND "T" RAIL PER ATCHISON, TOPEKA & SANTA FE MAP  
○ — SET 1" O.D. IRON PIPE TAGGED R.C.E. 7604

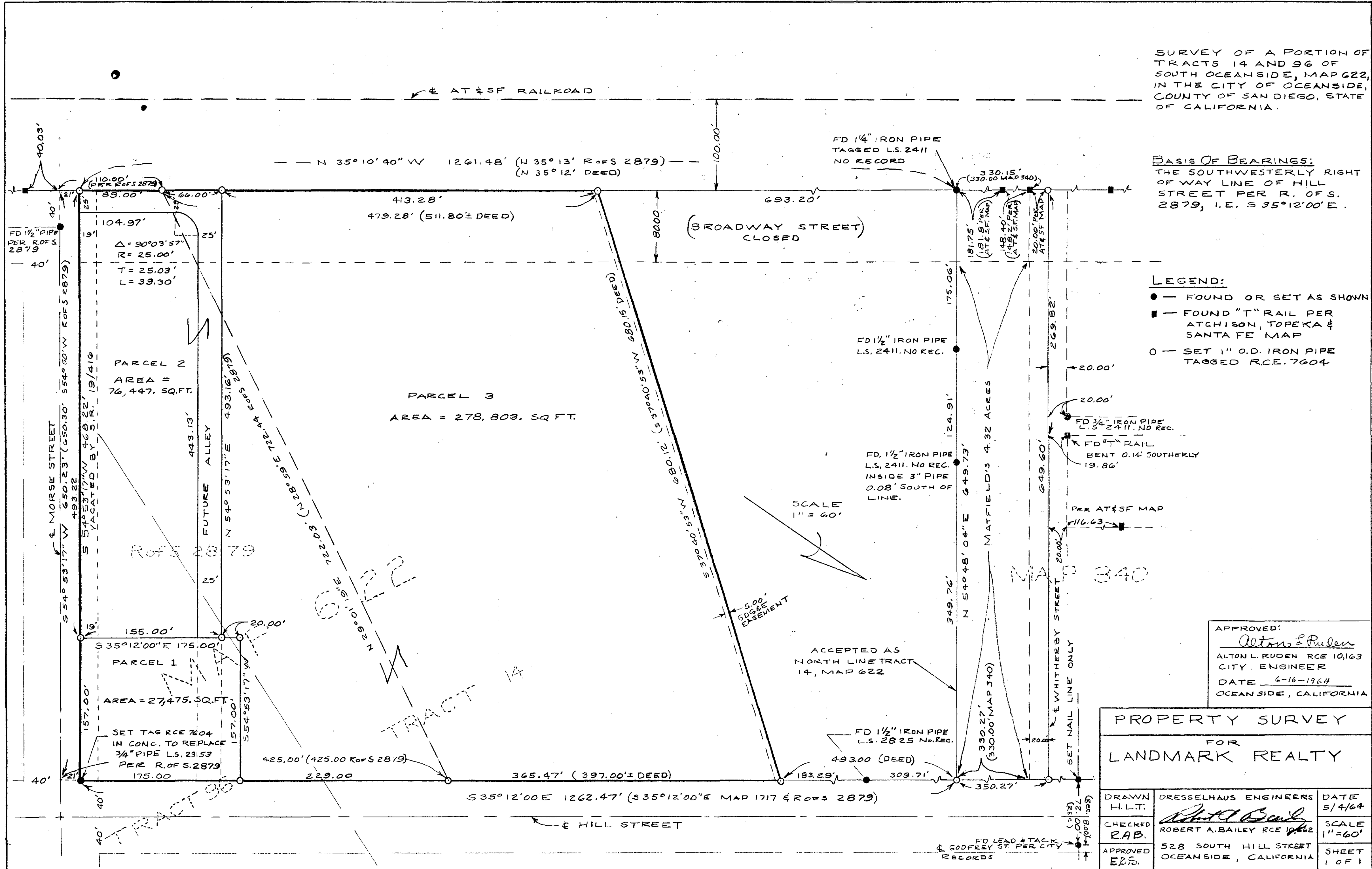

APPROVED:  
*Alton L. Ruden*  
ALTON L. RUDEN RCE 10,163  
CITY ENGINEER  
DATE 6-16-1964  
OCEANSIDE, CALIFORNIA

PROPERTY SURVEY FOR LANDMARK REALTY

DRAWN H.L.T.	DRESSELHAUS ENGINEERS	DATE 5/4/64
CHECKED R.A.B.	<i>Robert A. Bailey</i> ROBERT A. BAILEY RCE 10,662	SCALE 1" = 60'
APPROVED E.B.S.	528 SOUTH HILL STREET OCEANSIDE, CALIFORNIA	SHEET 1 OF 1