

LOT SPLIT SURVEY
 OF A PORTION OF LOT 5
 OCEANSIDE INDUSTRIAL SUB.
 MAP NO 3748, OCEANSIDE, CALIF.

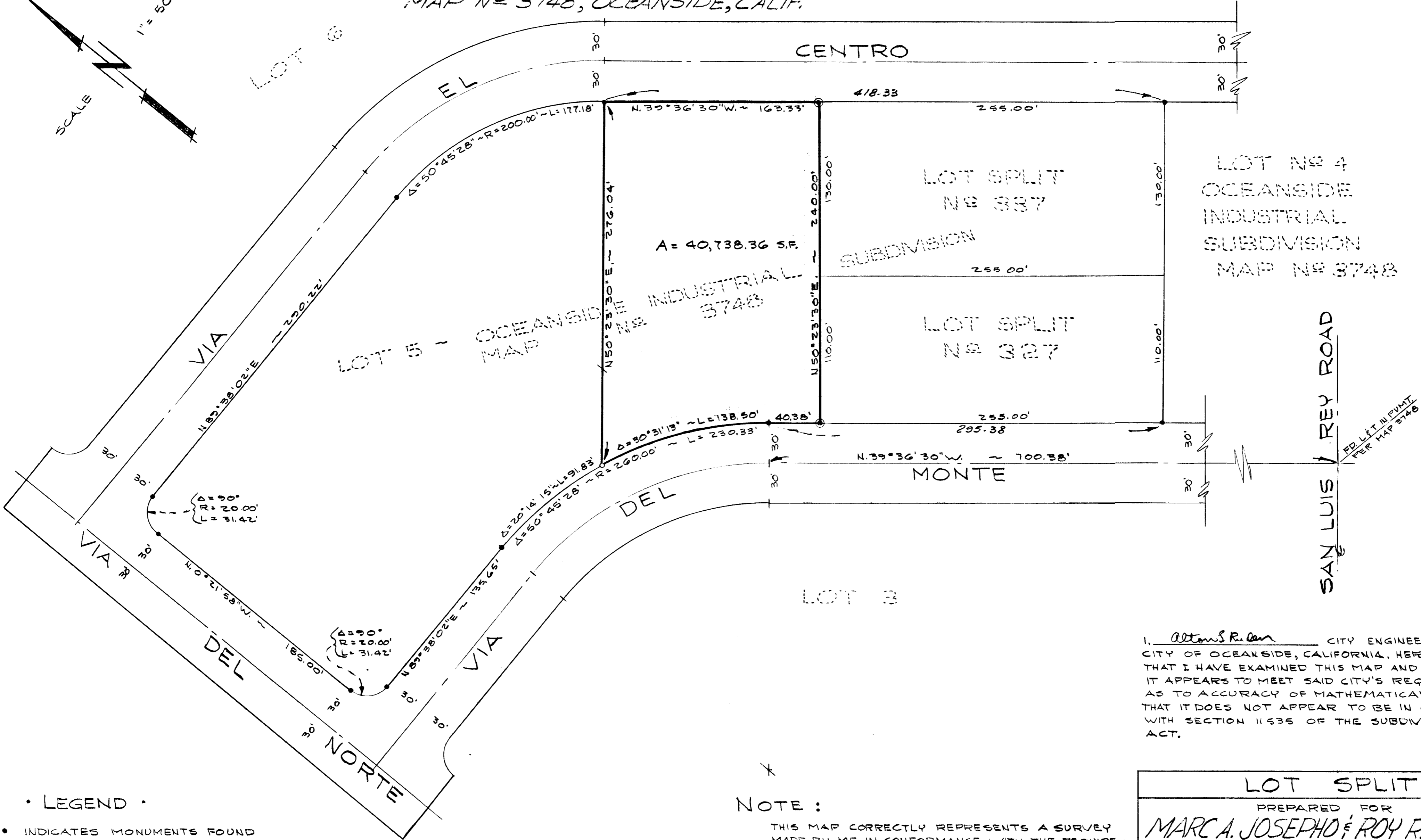
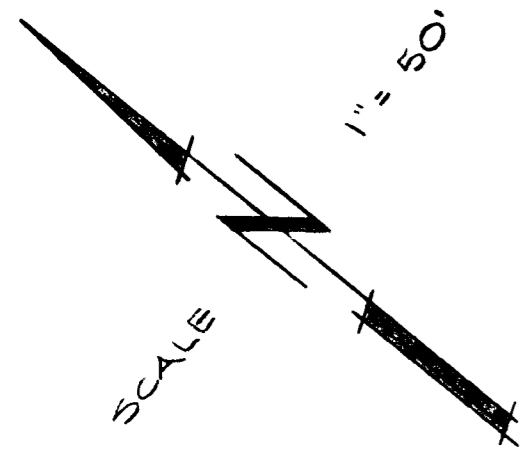

LOT NO 4
 OCEANSIDE
 INDUSTRIAL
 SUBDIVISION
 MAP NO 3748

LOT 5 - OCEANSIDE INDUSTRIAL
 MAP NO 3748

I, Alton S. Riden CITY ENGINEER OF THE CITY OF OCEANSIDE, CALIFORNIA, HEREBY STATE THAT I HAVE EXAMINED THIS MAP AND FOUND THAT IT APPEARS TO MEET SAID CITY'S REQUIREMENTS AS TO ACCURACY OF MATHEMATICAL DATA AND THAT IT DOES NOT APPEAR TO BE IN CONFLICT WITH SECTION 11535 OF THE SUBDIVISION MAP ACT.

- LEGEND •
- INDICATES MONUMENTS FOUND PER MAP NO 3748
 - ⊙ INDICATES MONUMENTS FOUND PER LOT SPLITS NO 327 & 337
 - INDICATES SET 1" IRON PIPE TAGGED L.S. 2940

• BASIS OF BEARINGS •
 THE BEARING VIA DEL MONTE SHOWN ON MAP NO 3748 AS N39°36'30"W WAS USED AS BASIS OF BEARINGS FOR THIS SURVEY.

NOTE:
 THIS MAP CORRECTLY REPRESENTS A SURVEY MADE BY ME IN CONFORMANCE WITH THE REQUIREMENTS OF CHAPTER 15, DIV. 3, OF THE BUSINESS AND PROFESSIONS CODE, AT THE REQUEST OF MARC A. JOSEPHO AND ROY R. JOSEPHO IN APRIL 1964. ALSO, CORNER MONUMENTS AS INDICATED WILL BE SET BY ME WITHIN 30 DAYS FROM THE DATE OF APPROVAL OF THIS MAP BY THE CITY OF OCEANSIDE.
Donald H. Holly
 DONALD H. HOLLY, L.S. 2940

LOT SPLIT			
PREPARED FOR <u>MARC A. JOSEPHO & ROY R. JOSEPHO</u> <u>ROYMAR LAND COMPANY</u>			
DWN. T.P.L.	APPROVED <u>AL. RUDEN REC. 10183</u>	CITY ENGINEER	DATE 4-10-64
CHKD. DHH	DONALD H. HOLLY LICENSED SURVEYOR 2499 STATE ST. CARLSBAD, CALIF.		SCALE 1" = 50' SHEET 1 OF 1