

A PROPERTY SURVEY OF A PORTION OF THE N.E. 1/4 OF SEC. 25, T.11S., R.5W IN THE CITY OF OCEANSIDE, CALIFORNIA.

LOT SPLIT

LEGEND

- INDICATES FOUND 3/4" IRON PIPE TAGGED R.C.E. 7604 OR AS SHOWN
- INDICATES SET 3/4" IRON PIPE TAGGED R.C.E. 7604

NOTE:

THE BASIS FOR BEARINGS OF THIS SURVEY IS THE NORTH LINE OF PARCEL 4 ACCORDING TO LOT SPLIT No. 293 i.e. N80°22'25"W

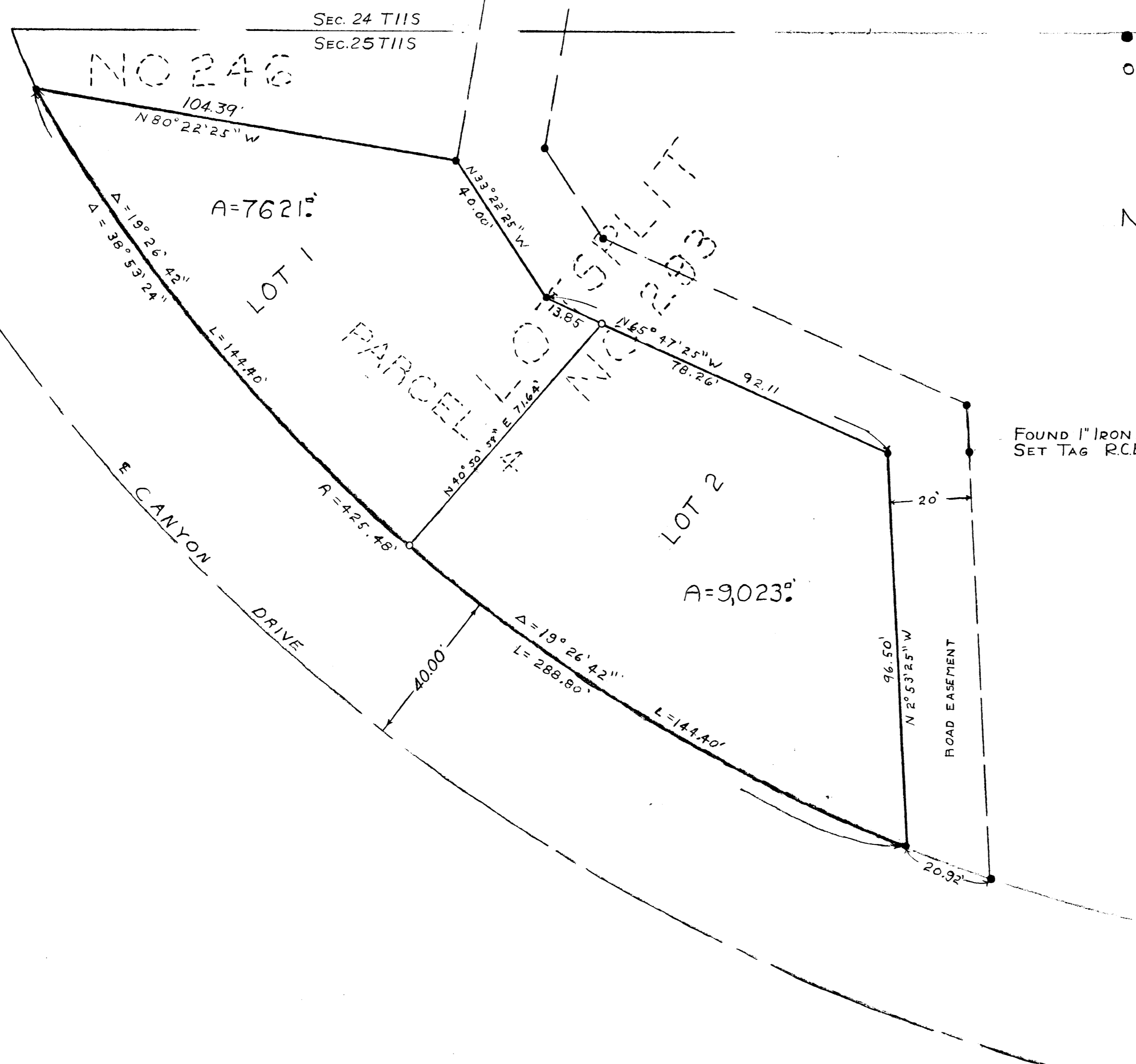
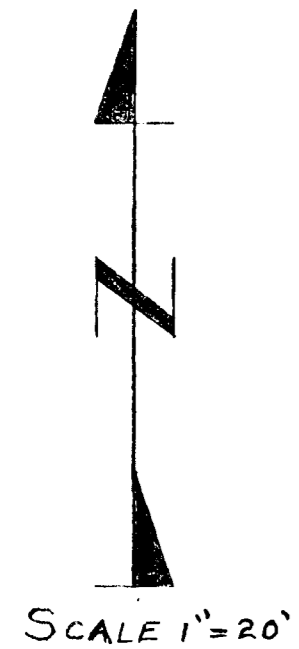

LOT SPLIT MAP		
FOR		
MRS. KAUB		
DRAWN L.G.F.	DRESSELHAUS <i>Donald F. Dresselhaus</i>	ENGINEERS DATE 5-20-63
CHECKED E.L.S.	DONALD F. DRESSELHAUS R.C.E. 7604	SCALE 20'
APPROVE <i>Alton L. Ruden</i>	529 SOUTH HILL STREET 722-2126	SHEET 1 OF 1
ALTON L. RUDEN A.C.E. 10163 CITY ENGINEER OCEANSIDE CALIFORNIA DATE: Jan 28 1964	OCEANSIDE	CALIFORNIA