

A PROPERTY SURVEY OF A PORTION OF LOT 17 OF ELLERY'S LOMA ALTA ADDITION MAP 1956, AND A PORTION OF THE N.E. 1/4 OF SEC. 25 T11S, R5W, IN THE CITY OF OCEANSIDE, CALIFORNIA.

LEGEND

- INDICATES FOUND 3/4" IRON PIPE TAGGED R.C.E. 7604 OR AS SHOWN
- INDICATES SET 3/4" IRON PIPE TAGGED R.C.E. 7604

NOTE:

THE BASIS FOR BEARINGS OF THIS SURVEY IS THE WEST LINE OF CROUCH STREET ACCORDING TO LOT SPLIT No. 293 i.e. N2°53'25"W.

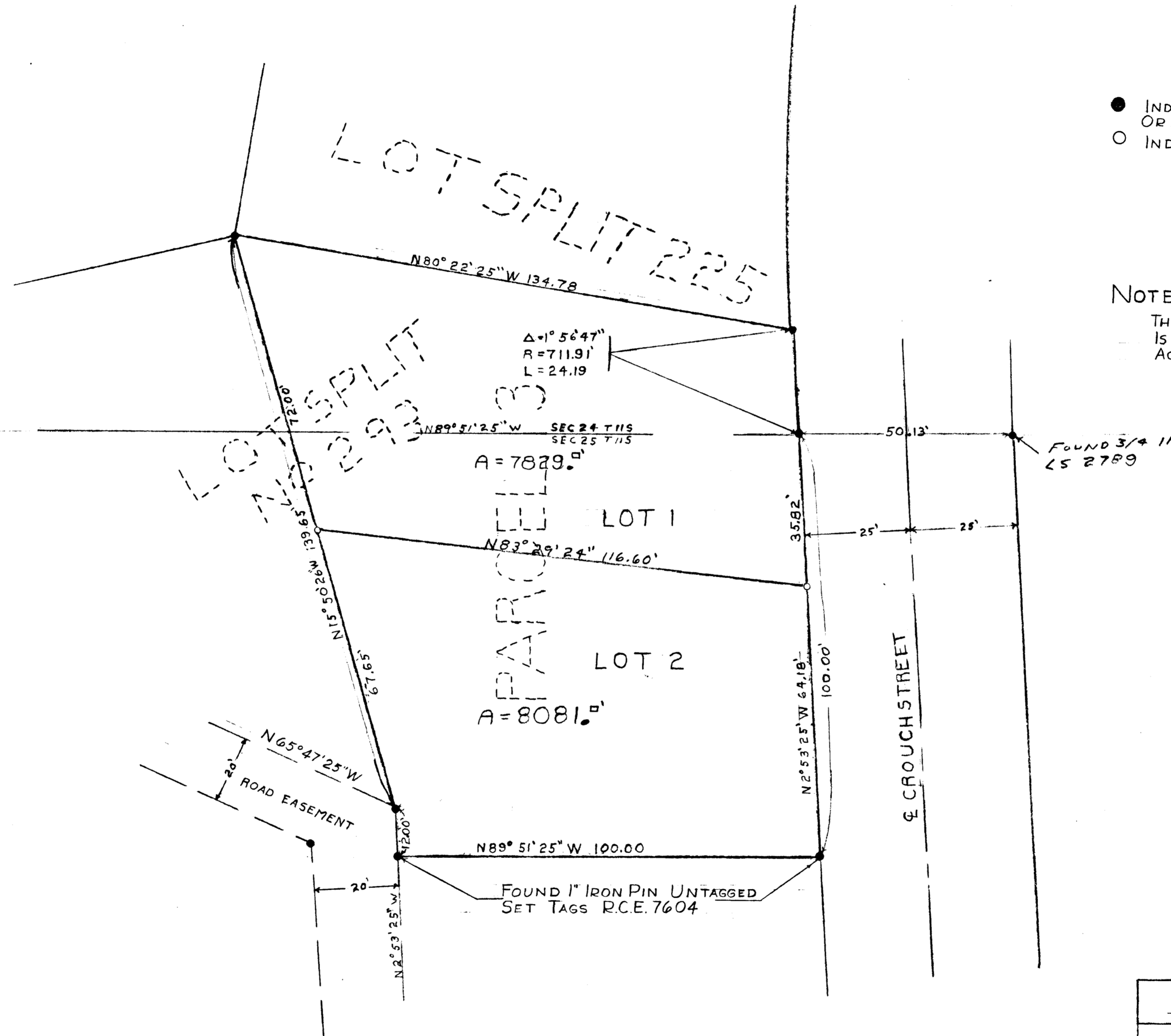
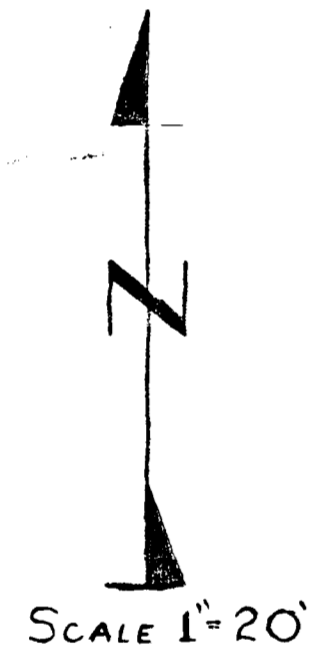

LOT SPLIT MAP		
FOR		
MRS. KAUB		
DRAWN LGF	DRESSLHAUS ENGINEERS <i>Donald F. Dresselhaus</i>	DATE 5-18-63
CHECKED <i>ell</i>	DONALD F. DRESSLHAUS RCE 7604	SCALE 1"=20'
APPROVED <i>m/m</i>	529 SOUTH HILL STREET TR2-2126 OCEANSIDE CALIFORNIA	SHEET 1 OF 1

Alton L. Riden
ALTON L. RIDEN RCE 10163
CITY ENGINEER
OCEANSIDE CALIFORNIA
DATE Jan. 28 1964