LOT SPLIT NO. 351

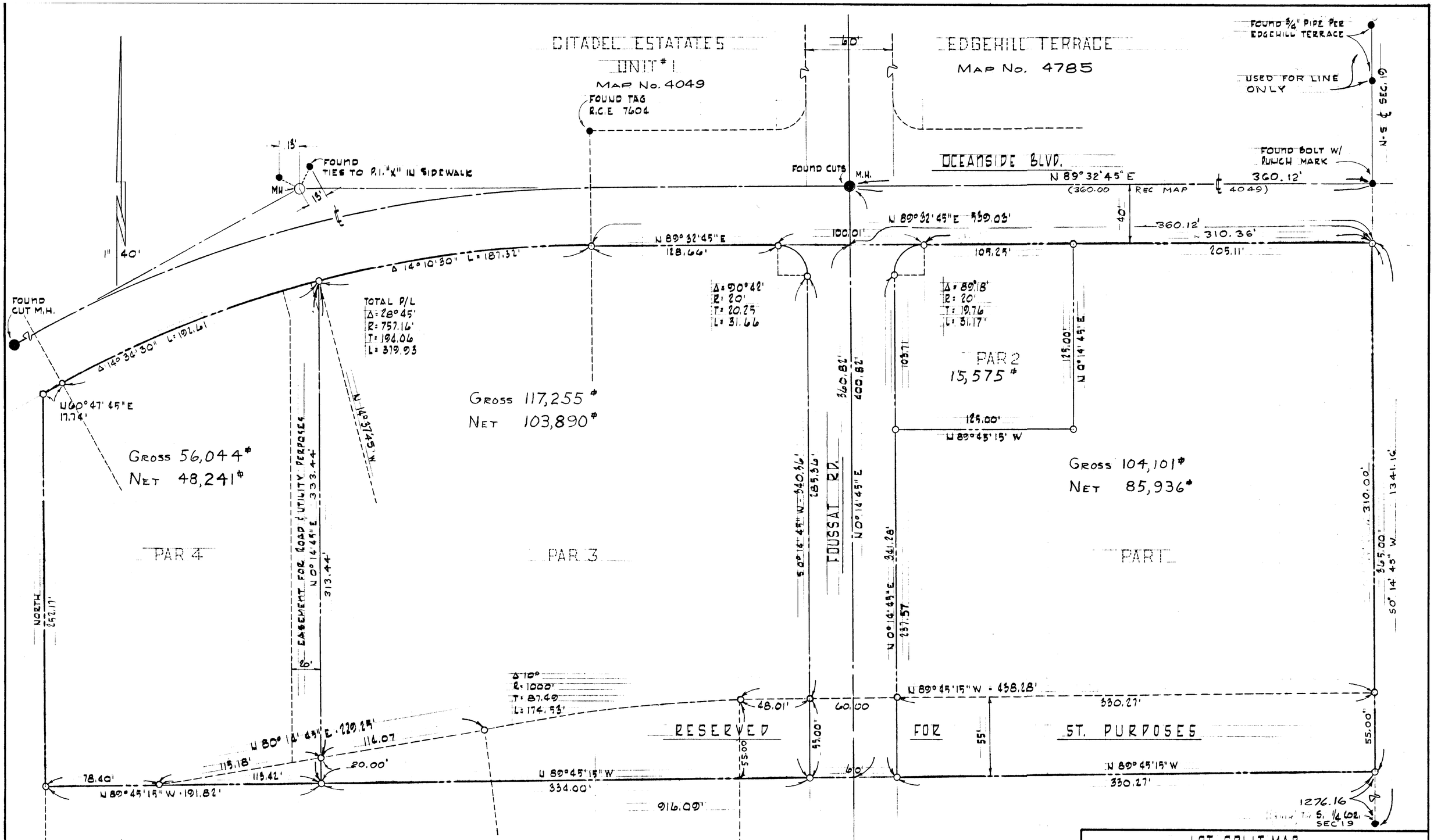

LEGAL:

PORTION OF THE S.W. 1/4 OF SEC 19 T 11 S
R 4 W S.B.B & M
CITY OF OCEANSIDE
COUNTY OF SAN DIEGO
STATE OF CALIFORNIA

LEGEND:

○--- SET 3/4" PIPE TAG. R.C.E 7604
●--- FOUND AS SHOWN
BASIS OF BEARINGS IS THE N.S ℄ OF SEC. 19 PER DEED
ie. N-0° 14' 45" E

LOT SPLIT MAP
for
AVCO DEVELOPEMENT CO.

CITY ENGINEER Alton L Ruden ALTON L. RUDEN RCE 10163 DATE 12-13-1963	DRAWN G.K.G CHECKED [illegible] APPROVED [illegible]	DRESSELHAUS ENGINEERS Donald F. Dresselhaus DONALD F. DRESSELHAUS RCE 7604 528 SO. HILL ST. 722-2126 OCEANSIDE CALIFORNIA	DATE 12-10-63 SCALE 1" : 40' SHEET 1 OF 1

2-1964 L.S. 351