

A PORTION OF THE NORTHWEST 1/4 OF THE NORTHWEST 1/4 OF SECTION 30, TOWNSHIP 11 SOUTH, RANGE 4 WEST, SAN BERNARDINO MERIDIAN, IN THE CITY OF OCEANSIDE, COUNTY OF SAN DIEGO, STATE OF CALIFORNIA.

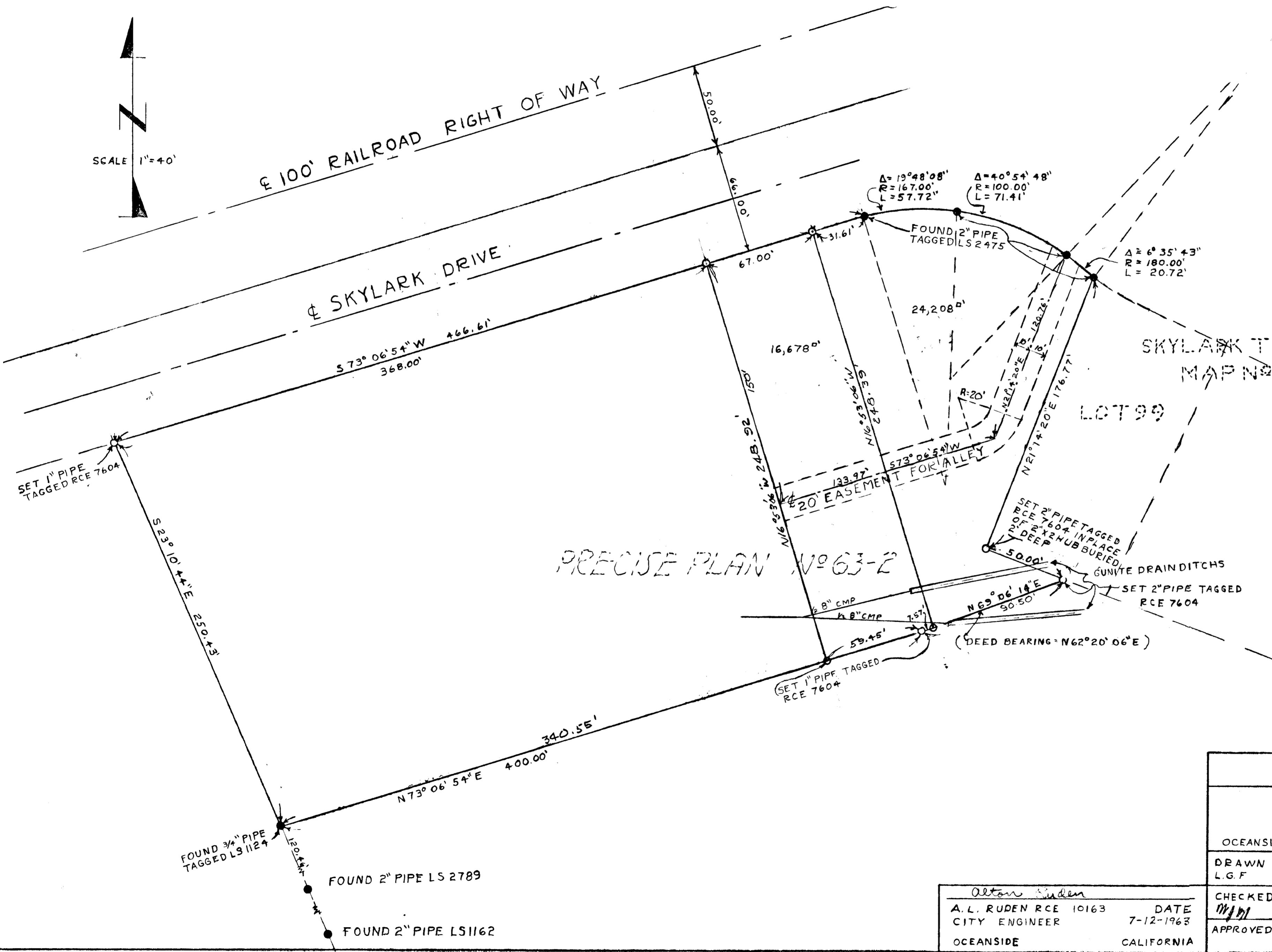
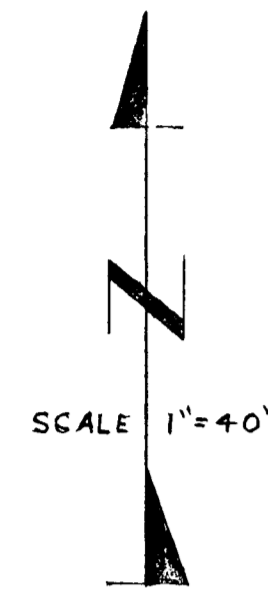

PRECISE PLAN NO 63-2

SKYLARK TERRACE MAP NO 4332

LOT 99

LEGEND  
 ● INDICATES: FOUND AS SHOWN  
 ○ INDICATES: SET AS SHOWN

LOT SPLIT MAP		
FOR MR. TOM DUNSTAN		
OCEANSIDE	CALIFORNIA	
DRAWN L.G.F.	DRESSELHAUS ENGINEERS <i>Donald F. Dresselhaus</i>	DATE 7/10/63
CHECKED <i>MJD</i>	DONALD F. DRESSELHAUS RCE 7604	SCALE 1" = 40'
APPROVED	528 SOUTH HILL STREET 722-2126 OCEANSIDE CALIFORNIA	SHEET 1 OF 1

*Alton Ruden*  
 A. L. RUDEN RCE 10163 DATE 7-12-1963  
 CITY ENGINEER  
 OCEANSIDE CALIFORNIA

2-1921 15-311 15-A