

# SPLIT LOT SURVEY MAP No. 310

SOUTH HALF OF SOUTHWEST QUARTER OF NORTHWEST QUARTER OF SOUTHWEST QUARTER - SECTION 35, TOWNSHIP 10 SOUTH, RANGE 4 WEST, SBM CITY OF OCEANSIDE, CALIFORNIA

NOTE: PARCEL NUMBERS USED ARE PER LAND TITLE CO. DESCRIPTIONS FURNISHED BY OWNER.  
• LEGEND •

- MONUMENTS FOUND OF RECORD PER MAP 978
- MONUMENTS SET: 3/4" IRON PIPE TAGGED L.S. 2789

THIS MAP CORRECTLY REPRESENTS A SURVEY MADE UNDER MY SUPERVISION IN CONFORMANCE WITH THE REQUIREMENTS OF CHAPTER 15, DIVISION 3, OF THE BUSINESS AND PROFESSIONS CODE AT THE REQUEST OF: Charles R. Stokes  
GUSTAV J. KAMPTNER  
L.S. 2789

• BASIS OF BEARINGS •  
THE CENTERLINE OF WILSHIRE RD.  
AS SHOWN ON MAP 978  
S 0° 19' 06" W

APPROVED: 9-12-62  
Alton & Ruden  
OCEANSIDE CITY ENGINEER  
A.L. RUDEN RCE 10163

|   |  |                   |
|---|--|-------------------|
| <b>LOT SPLIT</b>  |  |                   |
| PREPARED FOR:<br><u>Charles Stokes</u><br>WILSHIRE RD.<br>OCEANSIDE, CALIFORNIA |  |                   |
| DRAWN BY:<br>H. CURTIS  | GUSTAV J. KAMPTNER<br>LICENSED LAND SURVEYOR       | DATE<br>6-1-62    |
| CHECKED BY:<br>G.V.K.   | <u>Justav J. Kamptner</u><br>L.S. 2789             | SCALE<br>1" = 60' |
| APPROVED  | 3039 JEFFERSON ST.<br>CARLSBAD, CALIF. - PA-9-1108 | SHEET<br>1 OF 1   |

APPROVED BY THE PLANNING COMMISSION  
this 20th day of Aug 1962  
Resolution No. 62-R-51

Secretary Jim Boyling

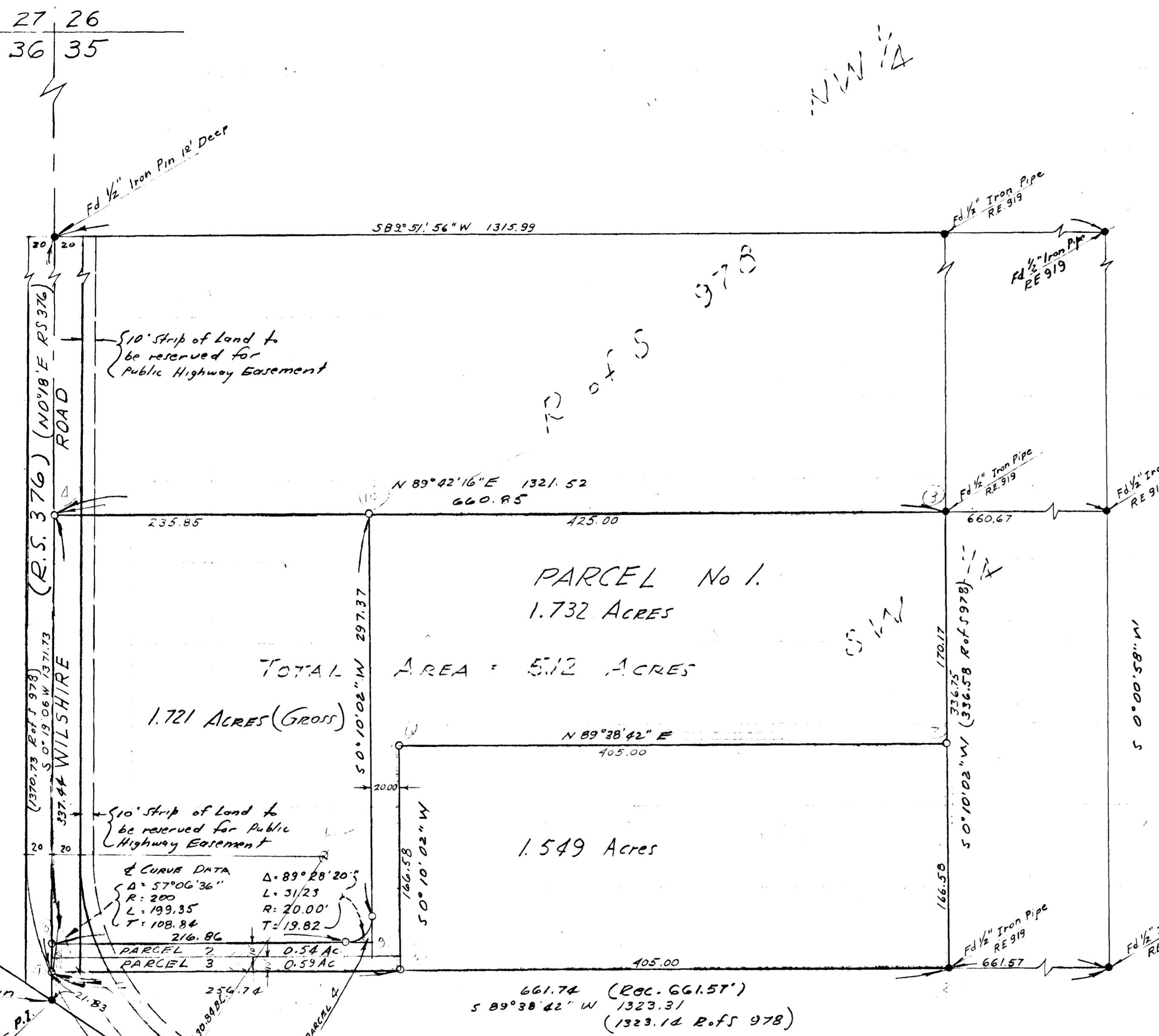

RANCHO GUADOME  
GUADOME FRUIT COLONY  
788