

SPLIT LOT MAP # 299

FOR THE NE 1/4
 SEC. 19
 T11S, R4W

SCALE 1" = 30'

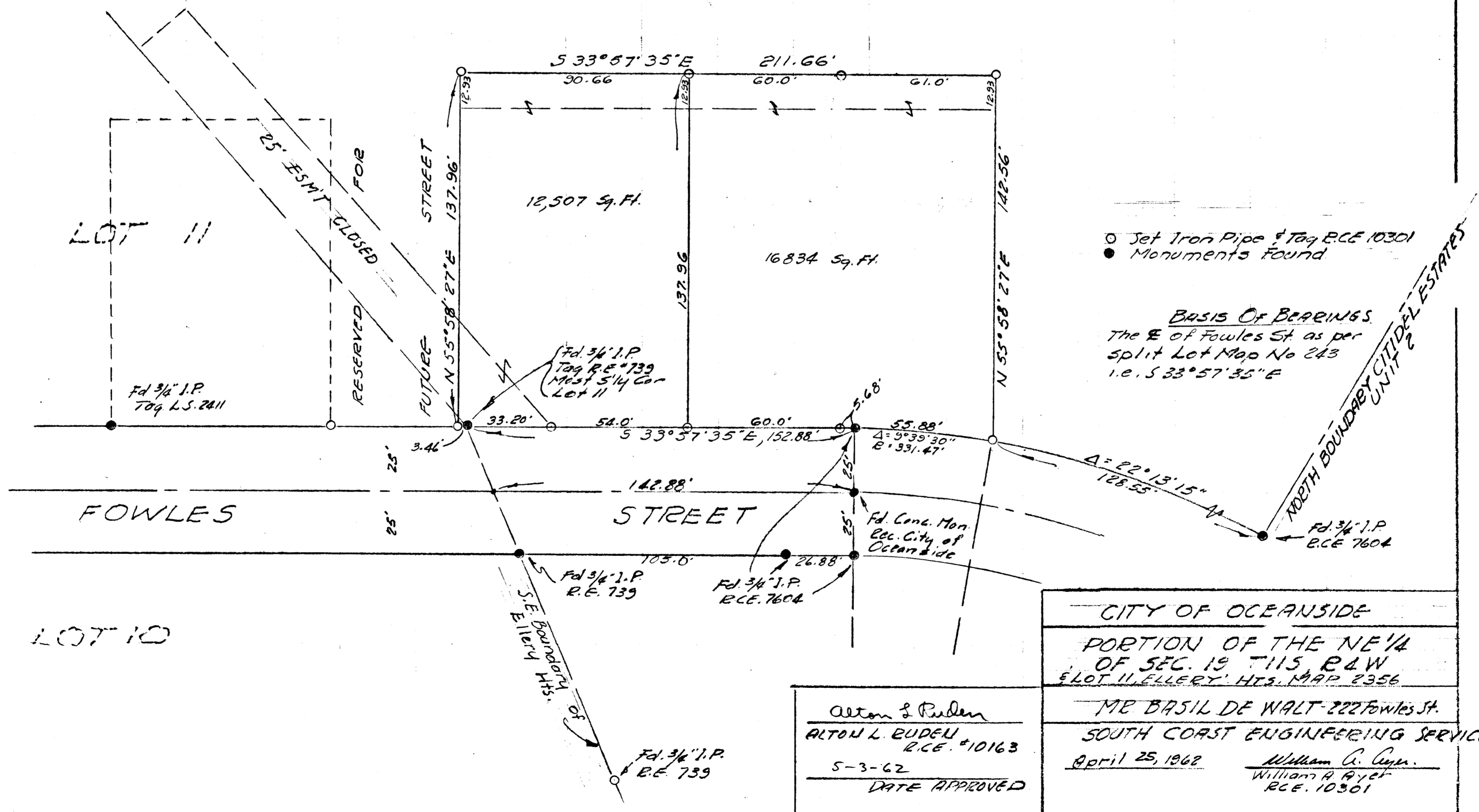

- Set Iron Pipe & Tag R.C.E. 10301
- Monuments found

BASIS OF BEARINGS
 The E of Fowles St. as per
 Split Lot Map No. 243
 i.e. S 33° 57' 35" E

CITY OF OCEANSIDE
 PORTION OF THE NE 1/4
 OF SEC. 19 T11S R4W
 & LOT 11, MELLERY, H.S. MAP 2356
 MR. BASIL DE WALT - 222 Fowles St.
 SOUTH COAST ENGINEERING SERVICE
 April 25, 1962
 William G. Ayer
 R.C.E. 10301

Alton & Ruden
 ALTON L. RUDEN
 R.C.E. #10163
 5-3-62
 DATE APPROVED