

Scale: 1"=100'

Sheet 1 of 1

SPLIT LOT MAP NO 297

Prepared by:
PAFFORD AND ASSOCIATES

Jan 12
Licensed Land Surveyor N° 2333
Dec. 1961

REQUESTED BY: WESTERN MORTGAGE CORP

MISSION PARK TRACT NO 2
MAP NO 4017

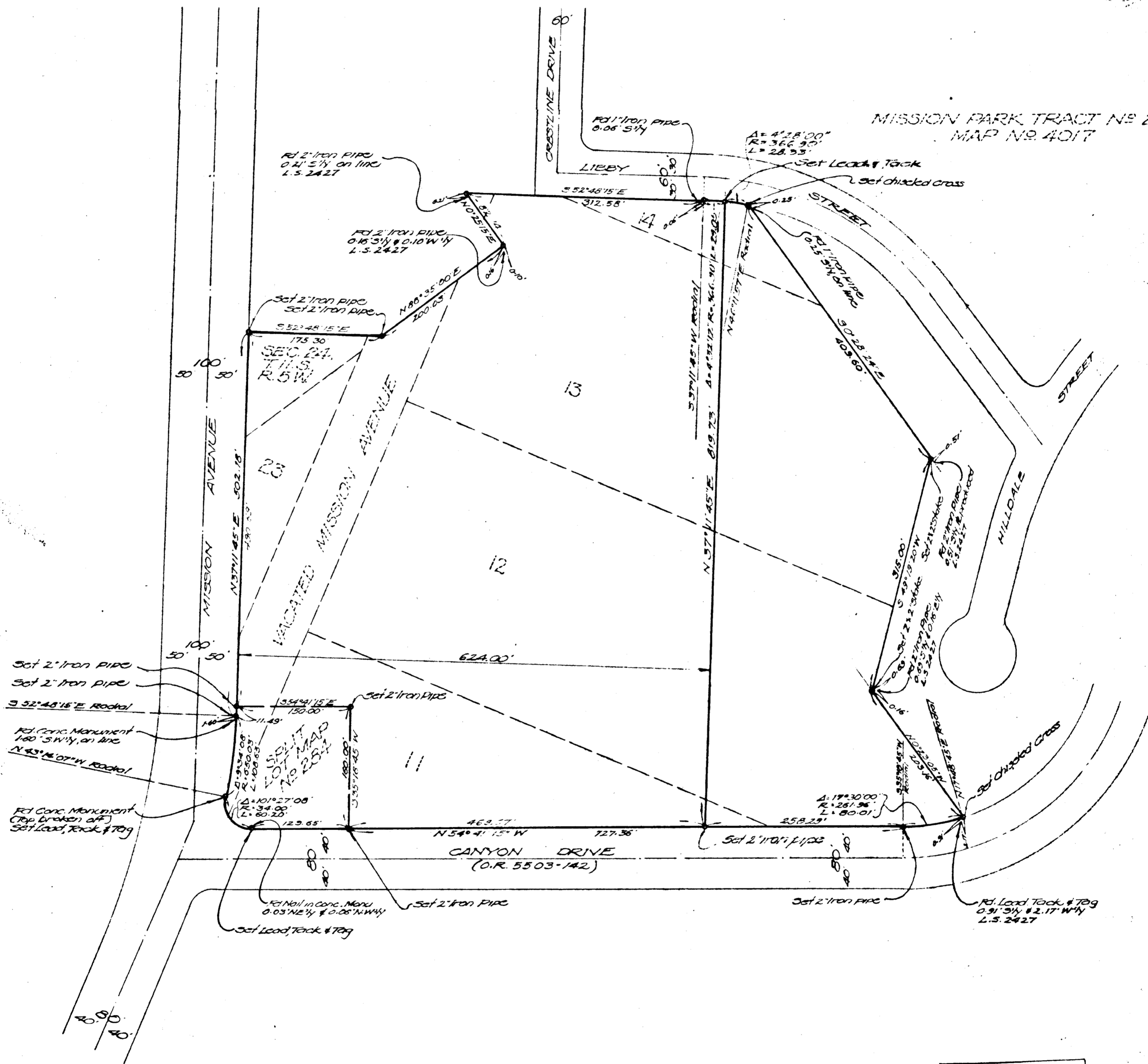

APPROVED
 Date 6-14-62
 By Alton Rullen
 City Engineer

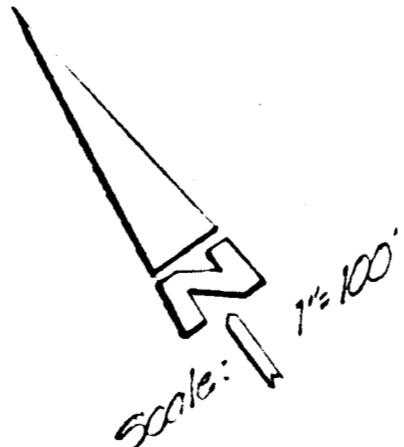

BASIS OF BEARINGS
 Bearings shown herein are based upon the center line of Mission Avenue being N 37° 11' 45" E, as shown on Mission Park Tract No 2, Map No 4017 in the City of Oceanside, County of San Diego

A PORTION OF LOTS 11, 12, 13, 14, AND 23 AND A PORTION OF VACATED MISSION AVENUE OF BUTLER, GROVES AND GLEICHNER'S ADDITION PER MAP NO 341, AND A PORTION OF THE SOUTHWEST QUARTER OF THE NORTHWEST QUARTER OF SECTION 24, TOWNSHIP 11 SOUTH, RANGE 15 WEST, SAN BERNARDINO MERIDIAN, IN THE CITY OF OCEANSIDE, COUNTY OF SAN DIEGO, STATE OF CALIFORNIA.

15-297

15-A