

- SPLIT LOT SURVEY -

OF A PORTION OF THE S 1/2 OF THE S.W. 1/4 SECTION 19, T11S, R4W S.B.M.

CITADEL ESTATES UNIT NO. 1 MAP 4049

LEGEND

-INDICATES FOUND AS SHOWN
-INDICATES SET 1" IRON PIPE TAGGED L.S. 2940

BASIS OF BEARINGS
IS THE NORTH AND SOUTH & SEC 19 T11S, R4W SBM AS SHOWN ON MAP NO 4049

THIS MAP CORRECTLY REPRESENTS A SURVEY MADE UNDER MY SUPERVISION IN CONFORMANCE WITH THE REQUIREMENTS OF CHAPTER 15, DIVISION 3 OF THE BUSINESS AND PROFESSIONS CODE AT THE REQUEST OF MR. K.A. NILL JULY 1961

Donald H. Holly
DONALD H. HOLLY L.S. 2940

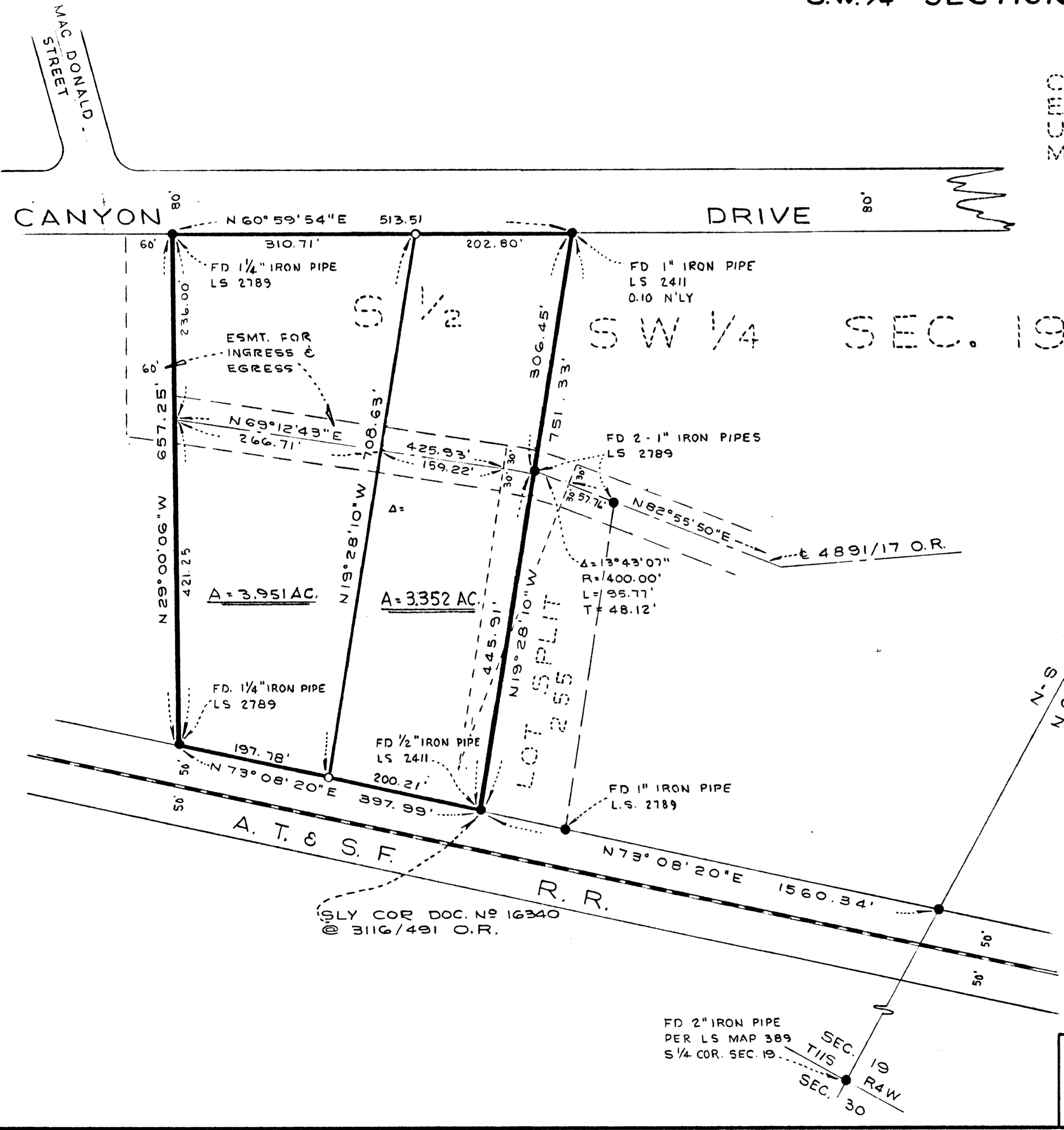

N-S & SEC. 19
N 0° 21' 00" E

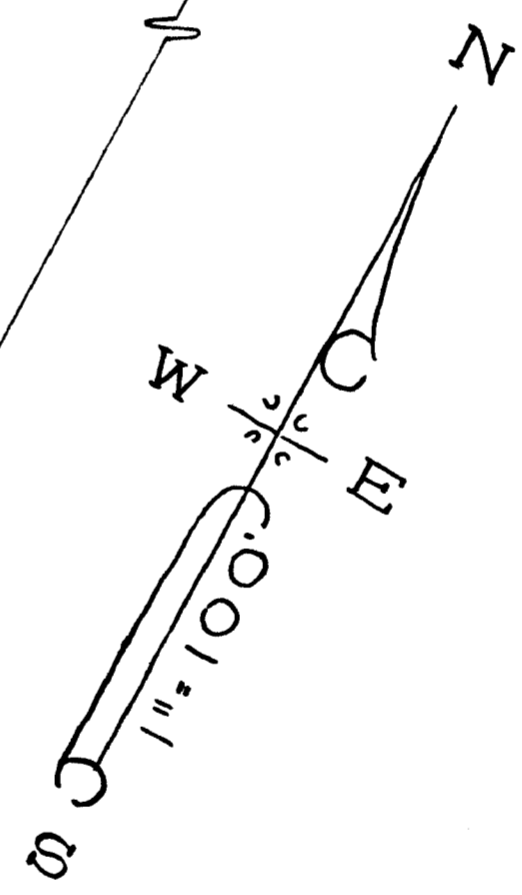

LOT SPLIT		
PREPARED FOR		
MR. K. NILL		
DRAWN <i>R. H. Foster</i>	BY <i>Donald H. Holly</i>	DATE 7-25-61
CHECKED <i>D.H.H.</i>	DONALD H. HOLLY L.S. 2940	SCALE 1" = 100'
APPROVED	2601 STATE ST. CARLSBAD, CAL. P.A. 9-1108	SHEET 1

APPROVED Aug 17, 1961
Alton S. Ruden
OCEANSIDE CITY ENGINEER
A.L. RUDEN RCE 10153

FD 2" IRON PIPE PER LS MAP 389 S 1/4 COR. SEC. 19
SEC. 19 T11S R4W SEC. 30