

A PROPERTY SURVEY OF A PORTION OF LOT 7
 BLOCK A ELLERY'S LOMA ALTA ADDITION
 CITY OF OCEANSIDE MAP NO 1956

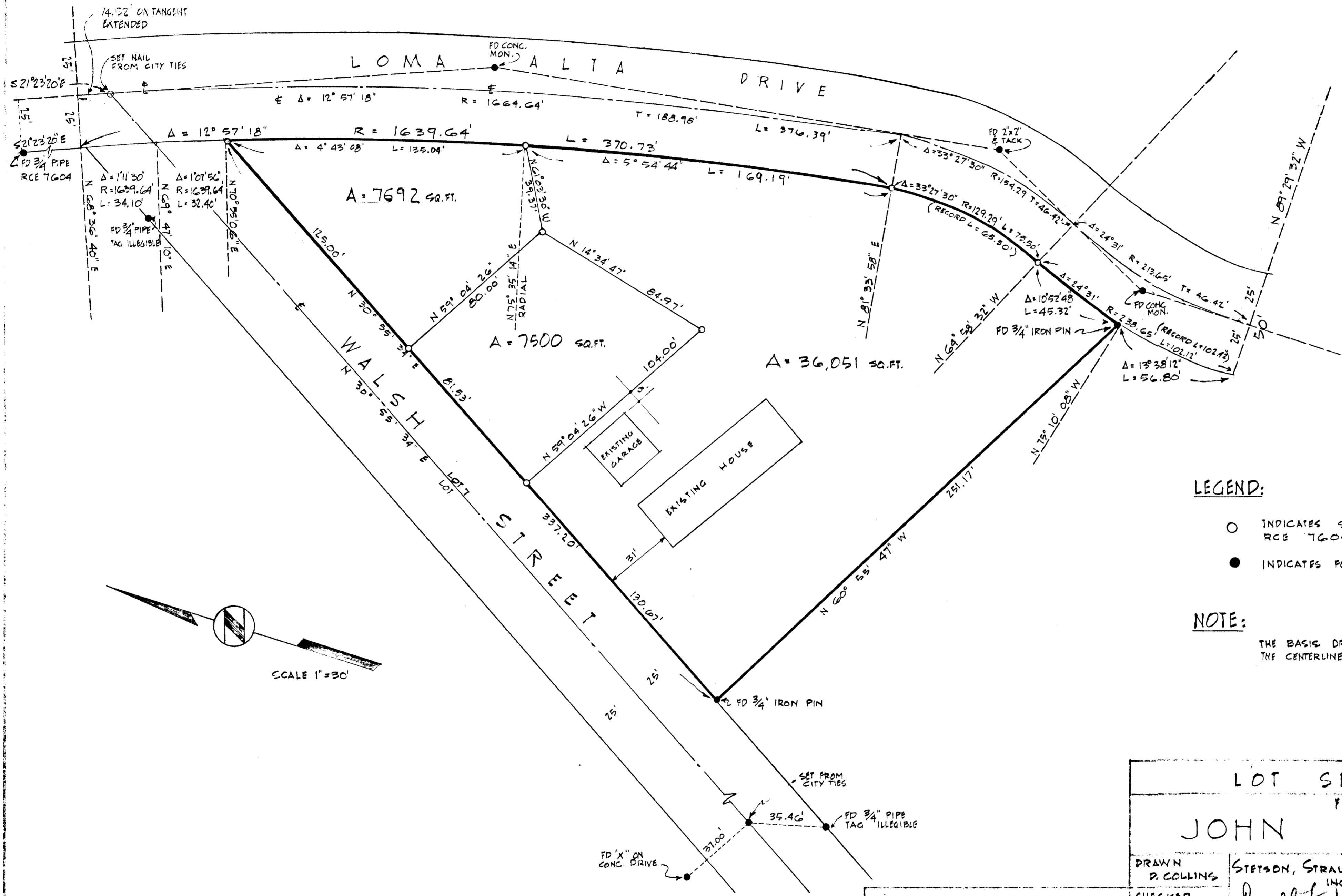

LEGEND:

- INDICATES SET 3/4" IRON PIPE TAGGED RCE 7604
- INDICATES FOUND AS SHOWN

NOTE:

THE BASIS OF BEARINGS FOR THIS SURVEY IS THE CENTERLINE OF WALSH STREET i.e. $N 30^\circ 53' 34'' E$

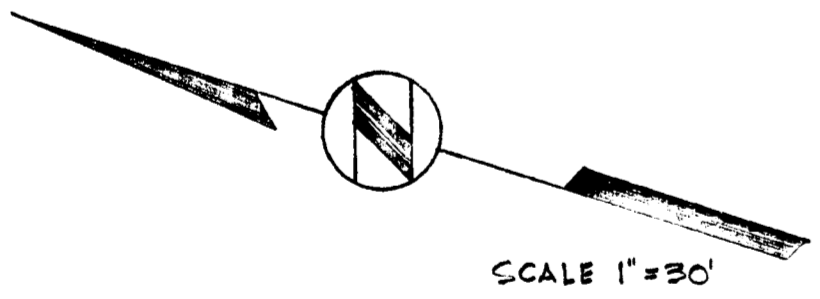

LOT SPLIT MAP FOR JOHN CALLIS		
DRAWN D. COLLINS	STEPSON, STRAUSS & DRESSSELHAUS INC. <i>Donald F. Dresselhaus</i>	DATE 22 SEPT. 60
CHECKED <i>m/m</i>	DONALD F. DRESSSELHAUS RCE 7604	SCALE 1" = 30'
APPROVED	528 SO. HILW ST. OCEANSIDE, CALIFORNIA	SHEET 1 OF 1

Alton J. Ruden 5-25-61
 A.L. RUDEN RCE 10163
 CITY ENGINEER
 OCEANSIDE, CALIFORNIA

SUR 2-1383