SPLIT LOT SURVEY MAP Nº

RECORD OF SURVEY

OF A PORTION OF THE S.E.1/4 OF THE S.E.1/4
OF SECTION 24 OF T.11,S. R.5W. S.B.M.
CITY OF OCEANSIDE, CALIFORNIA

THIS MAP CORRECTLY REPRESENTS A SURVEY MADE BY ME OR UNDER MY DIRECTION IN CONFORMANCE WITH THE REQUIREMENTS OF CHAPTER 15 DIVISION 3 OF THE BUSINESS AND PROFESSIONS CODE AT THE REQUEST OF CHESTER HALCOMB IN FEB. 1958

James A. Isbell
L.S.2411

THE BASIS OF BEARINGS FOR THIS MAP IS THE SOUTHWEST LINE OF R. OF S. 4591 i.e. S.32°11'52"E ACCORDING TO R. OF S. 4591

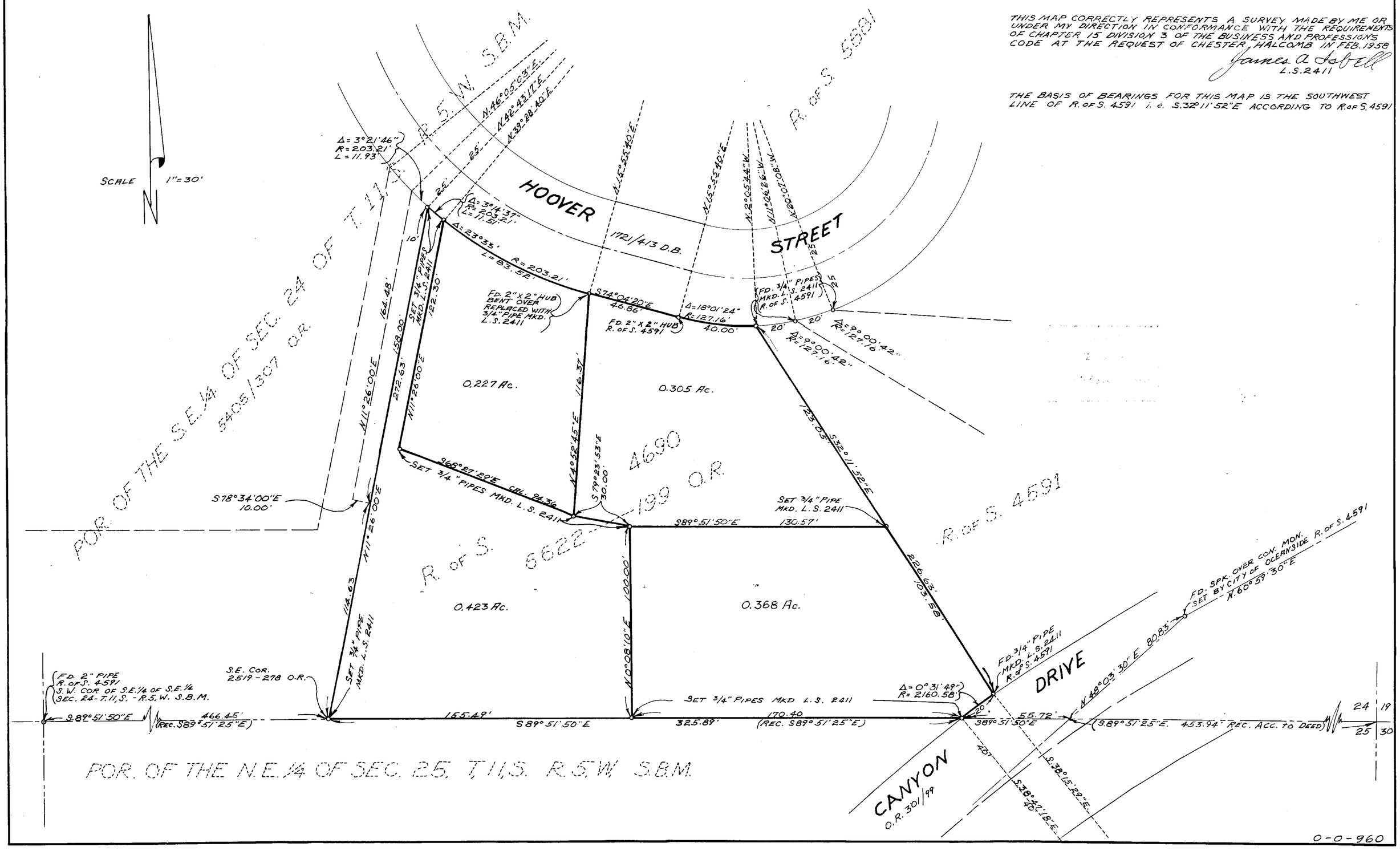

0-0-960