

RECORD OF SURVEY

Of a portion of Lot 3, Section 1, Township 12 South, Range 5 West, San Bernardino Meridian, in the City of Oceanside, San Diego County, Calif.

o indicates set 3/4" iron pipe with redwood plug and copper disc stamped "L.S. 2834" unless noted otherwise.

Note: Data shown in parenthesis unless otherwise noted is as shown on the unrecorded map of a survey made by E. H. Barnwell, R.E. 4745, in February, 1929.

SCALE: 1" = 60'

THE BASIS OF BEARINGS FOR THIS SURVEY IS the center line of Pacific Street, viz: $S. 41^{\circ} 16' E.$

THIS MAP CORRECTLY REPRESENTS A SURVEY MADE BY ME OR UNDER MY DIRECTION IN CONFORMANCE WITH THE REQUIREMENTS OF CHAPTER 15 OF DIVISION 3 OF THE BUSINESS AND PROFESSIONS CODE AT THE REQUEST OF Mrs. Nancy Tenaglia

IN June 1961
E. B. Pechstein
L.S. 2834

THIS MAP HAS BEEN EXAMINED FOR CONFORMANCE WITH THE REQUIREMENTS OF CHAPTER 15 OF DIVISION 3 OF THE BUSINESS AND PROFESSIONS CODE THIS _____ DAY OF _____ 19____

APPROVED
1-23-61
Alton E. Ruller
COUNTY SURVEYOR

FILE NO. _____
FILED FOR RECORD THIS _____ DAY OF _____ 19____
AT _____ M. IN BOOK _____
OF _____ AT PAGE _____ AT THE REQUEST OF _____
FEE: \$ _____

COUNTY RECORDER
BY _____ DEPUTY

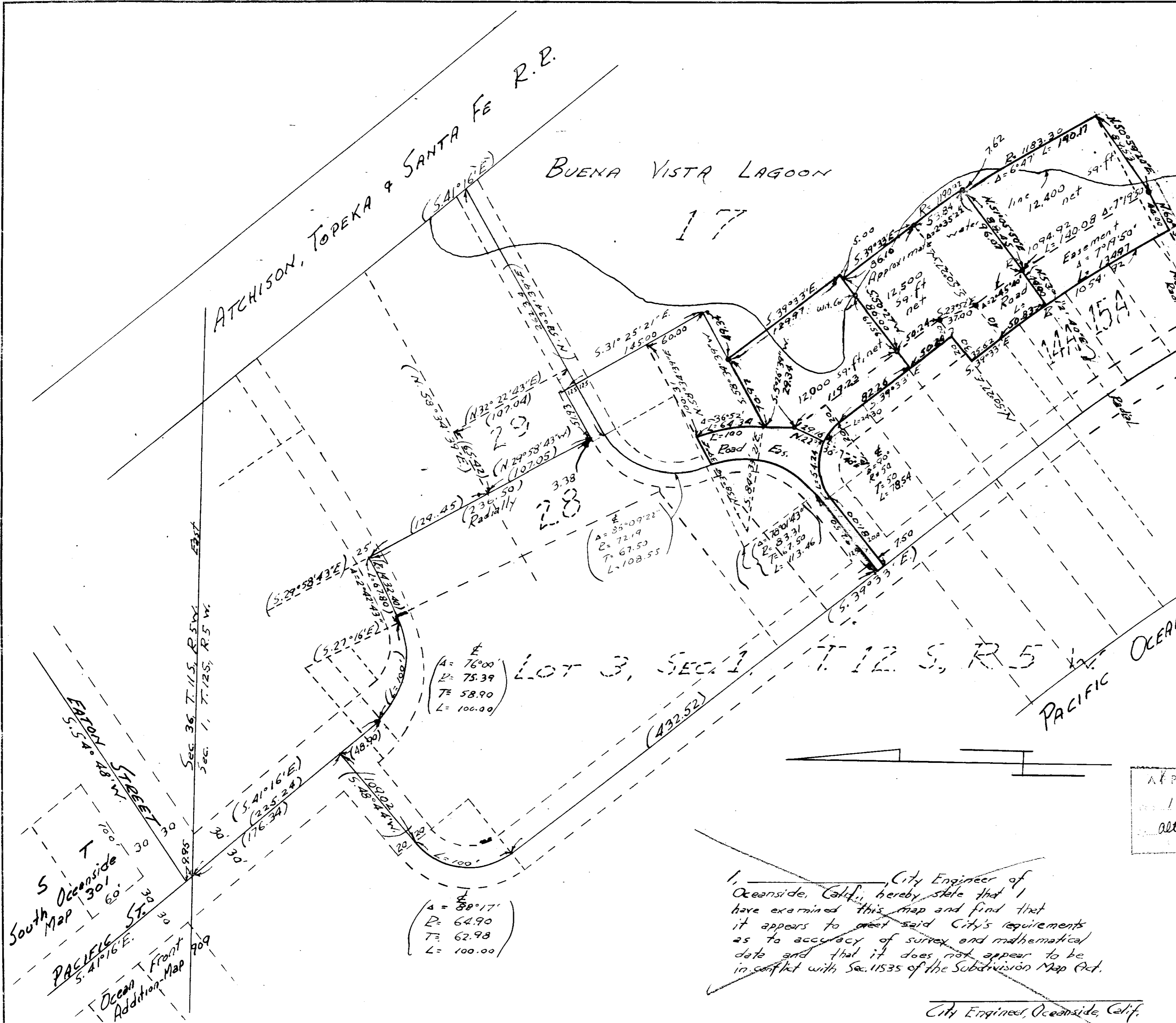

I, _____ City Engineer of Oceanside, Calif., hereby state that I have examined this map and find that it appears to meet said City's requirements as to accuracy of survey and mathematical data and that it does not appear to be in conflict with Sec. 11535 of the Subdivision Map Act.

City Engineer, Oceanside, Calif.