

RECORD OF SURVEY  
OF A PORTION OF TRACT 54 OF HOTELING LANDS  
MAP 1717 OCEANSIDE CALIFORNIA

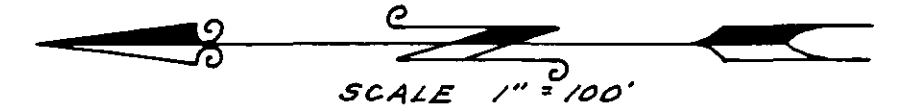

THE BASIS OF BEARINGS FOR THIS SURVEY IS THE CENTERLINE OF GRANDVIEW STREET BETWEEN STATIONS 3+23.19 AND 6+13.51 AS SHOWN ON COUNTY ROAD SURVEY NO. 1453 AS (N. 54° 48' E. Rec.)

THIS MAP CORRECTLY REPRESENTS A SURVEY MADE BY ME OR UNDER MY DIRECTION IN CONFORMANCE WITH THE REQUIREMENTS OF CHAPTER 15 DIVISION 3 OF THE BUSINESS AND PROFESSIONS CODE, AT THE REQUEST OF DR. JAMES W. TUCKER, IN JUNE 1959

James A. Isbell  
L.S. 2411

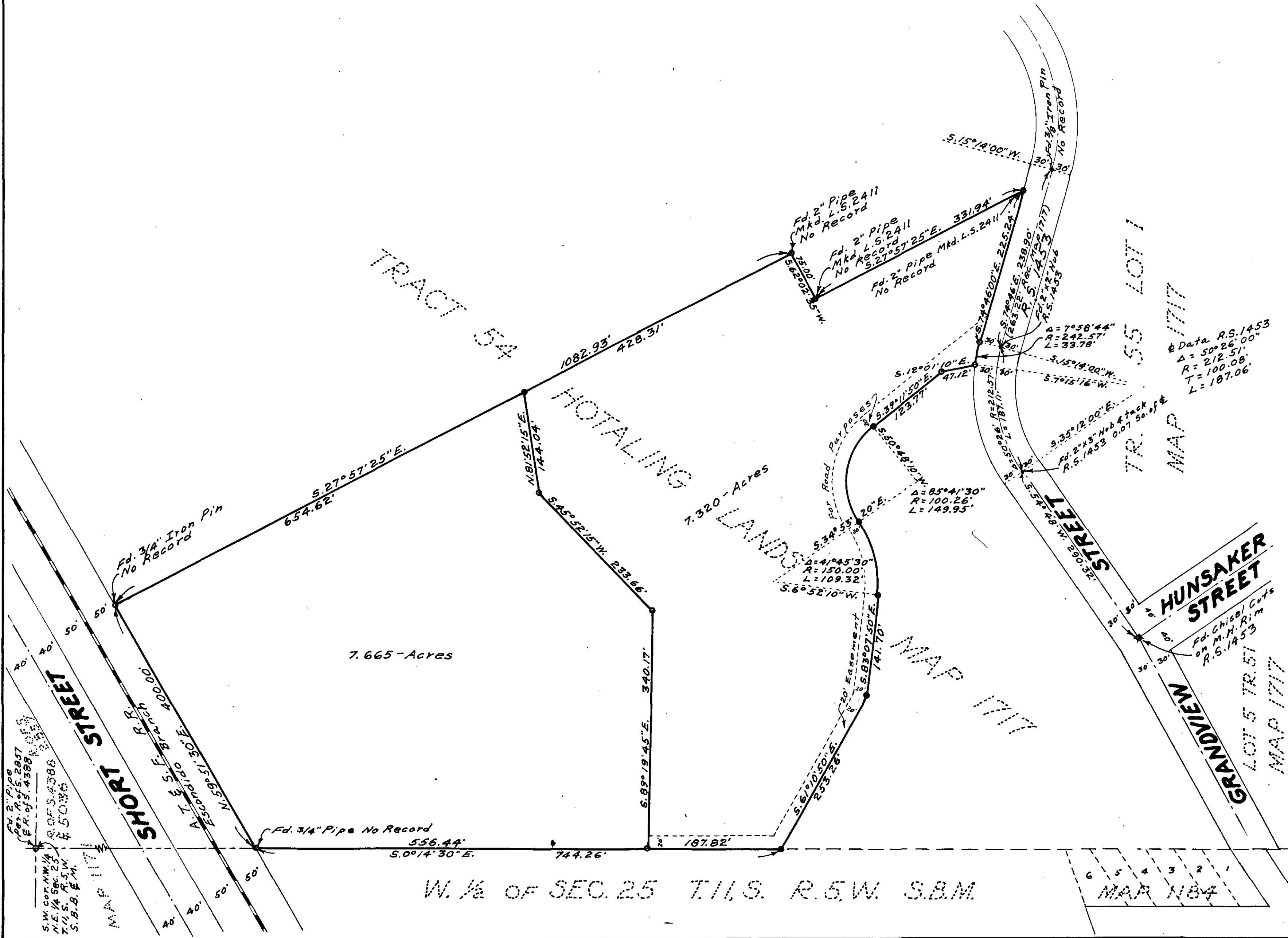

& Data R.S. 1453  
A = 50° 26' 00"  
R = 212.51'  
T = 100.08'  
L = 107.06'

APPROVED  
Date: 2-22-60  
By: [Signature]  
City Engineer