

LOT SPLIT MAP NO. 237

A PROPERTY SURVEY OF
A PORTION OF THE NW 1/4
OF SECTION 19, T11S, R4W
IN THE CITY OF OCEANSIDE

LEGEND

- INDICATES SET A 3/4" IRON PIPE TAGGED RCE 7604
- INDICATES FOUND AS SHOWN

THE BASIS FOR BEARINGS FOR THIS SURVEY IS THE SOUTHERLY LINE OF LOT 10 OF ELLERY'S LOMA ALTA ADDITION ACCORDING TO MAP THEREOF NO. 2356
i.e. N 33° 19' 25"

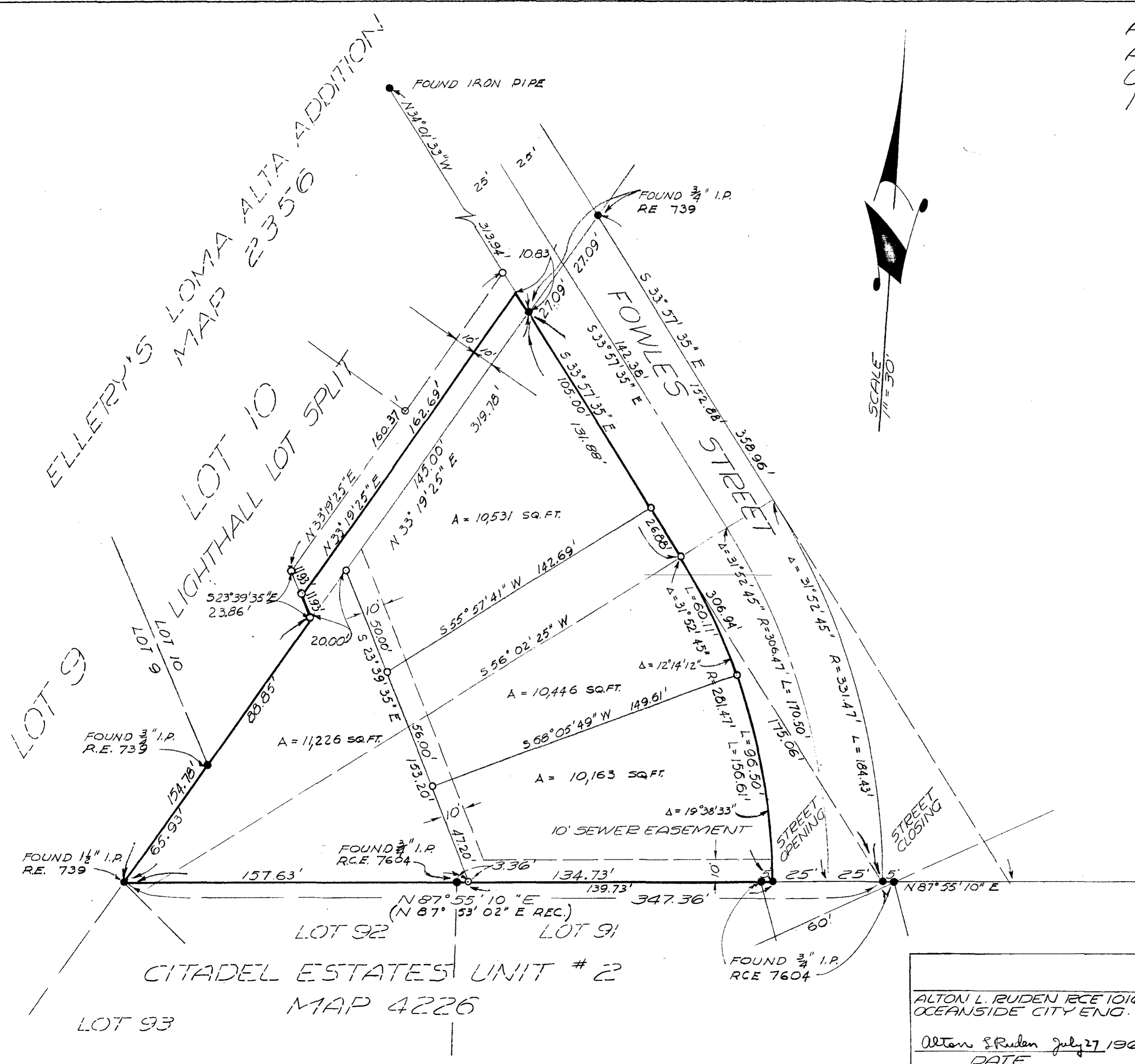

APPROVED BY THE
PLANNING COMMISSION
this 15th day of Feb. 1960
Resolution No. 60-P-14
Secretary *Ann Taylor*

LOT SPLIT MAP		
FOR		
MR. NEARHOFF		
DRAWN <i>Alton L. Ruden</i>	STETSON STRAUSS & DRESSERHAUS, INC.	DATE 1-14-60
CHECKED	<i>Alton L. Ruden</i>	SCALE 1" = 30'
APPROVED Alton L. Ruden July 27, 1960 DATE	528 SO. HILL STREET OCEANSIDE, CALIF.	SHEET 10 OF 1